

IEEE SPECTRUM

THE MAGAZINE OF TECHNOLOGY INSIDERS

OCTOBER 2007

www.spectrum.ieee.org



BRIGHT MOVE

WHY GOOGLE, APPLIED MATERIALS, AND WAL-MART ARE LEADING THE CORPORATE CHARGE INTO SOLAR ENERGY

Google's Robyn Beavers

ALSO
INSIDE A CRASH-TEST DUMMY

WHY COMPUTERS CAN'T BEAT PEOPLE AT GO



dream realizers
 service providers
 efficiency experts
 silicone suppliers

idea illuminators

global partners
 design enablers
 product developers
 future inventors

team players

troubleshooters
 profitability maximizers
 brand enhancers
 market expanders

light increasers

possibility expanders
 opportunity creators
 relationship builders
 imagination stimulators
 marketing allies
 wish fulfillers



Which Dow Corning do you need today?

True, we provided silicones to a leading global manufacturer of LEDs. But that's just part of the story. We also worked with our customer and their subcontractors, creating design solutions for the next generation of LEDs. Together, we helped increase light output, making brighter flashes and sharper pictures possible with cell phone cameras. See how our bright ideas and collaborative approach can help you in unexpected ways at www.dowcorningnow.com.

DOW CORNING

*We help you
 invent the future.™*

© 2005 Dow Corning is a registered trademark of Dow Corning Corporation.
 We help you invent the future is a trademark of Dow Corning Corporation. A1041 AV08645.

IEEE SPECTRUM

OCTOBER 2007

VOLUME 44 NUMBER 10 NORTH AMERICAN EDITION

Cover Story

24 THE GREENING OF GOOGLE

It's a sunny day for solar power when the world's hottest company puts its rooftops to work. **By Sandra Upson**

Semiconductors

29 THE HIGH-*k* SOLUTION

Microprocessors entering production this year are the result of the biggest transistor redesign in 40 years. **By Mark T. Bohr, Robert S. Chau, Tahir Ghani & Kaizad Mistry**

Profile

36 THE CODEMAKER

Eric Hahn has been an executive, an entrepreneur, and an investor. But he's happiest of all to call himself a programmer. **By Tekla S. Perry**

Safety

42 Anatomy of A Crash-Test Dummy

Spectrum visits one of the world's leading makers of anthropomorphic test devices, to find out how it makes its dummies smart. **By Erico Guizzo**

Artificial Intelligence

50 CRACKING GO

A designer of the computer that beat Gary Kasparov in chess argues that the same method can master this vastly more complex game. **By Feng-hsiung Hsu**

42

This electromechanical wonder could help save your life.

COVER: JOSON
THIS PAGE: CHRIS MUELLER

This month on

SPECTRUM ONLINE

www.spectrum.ieee.org

Sputnik's 50th Anniversary

On 4 October 1957, the Soviet Union put the 83.6-kilogram *Sputnik I* into orbit and turned the space race on its ear. We look back on this seminal event with aerospace experts and ask spaceflight visionaries where we might go in the next 50 years.

PARKING LOTS GO HIGH TECH

Combinations of cameras, sensors, and software called smart parking systems are making parking lots more secure and efficient. *IEEE Spectrum's* Robert Charette investigates.

ALSO ONLINE:

- Webcasts • Radio • News
- Audio Downloads • Podcasts
- Jobs • Career Accelerator
- IEEE Xplore® digital library
- Interviews • Opinions

GLOBALSPEC[®]The Engineering Search Engine[®]

**Kids have
candy
stores.
Engineers
have us.**

© 2007 GlobalSpec, Inc. GlobalSpec and the GlobalSpec logo are registered trademarks and The Engineering Search Engine and The Engineering Web are service marks of GlobalSpec, Inc.

FIND WHAT YOU NEED — AND THEN SOME.

Browse over 20,000 online supplier catalogs. Search for parts by technical specification or part number. Subscribe to one of our 55 product-centric e-newsletters. Get industry news as it happens. Or connect with your technical peers for questions, answers, and discussion of all things engineering. Go ahead. Get excited.

www.globalspec.com

IEEE SPECTRUM

OCTOBER 2007

VOLUME 44 NUMBER 10 NORTH AMERICAN EDITION

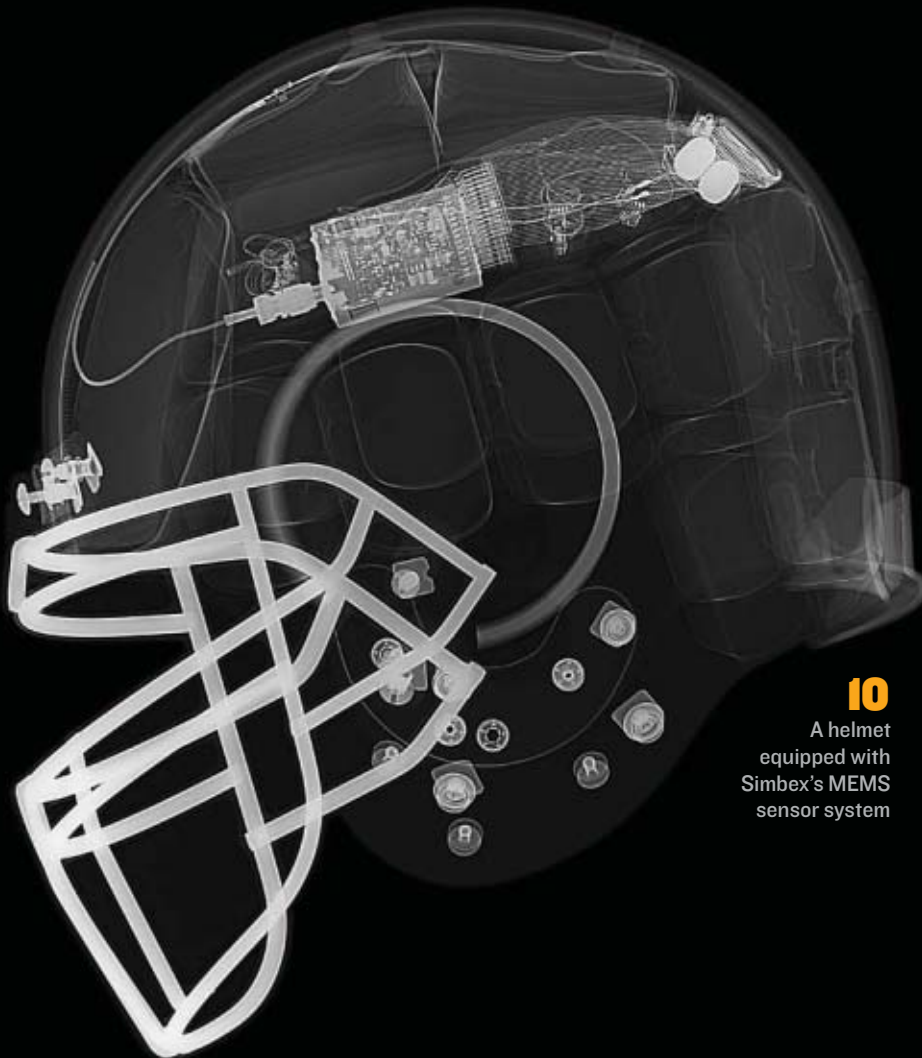

10
A helmet equipped with Simbex's MEMS sensor system

Available 5 October on

**THE INSTITUTE
ONLINE**

www.ieee.org/theinstitute

Innovative Members In the News

IEEE members doing cutting-edge work are often featured in the media. Read about a few who are advancing technologies that can improve the lives of people with health problems.

IEEE.TV UPGRADE

Get the details on a new viewer just launched by IEEE.tv.

GLOBECOM CONFERENCE

Celebrating its 50th year, the conference continues to cover the latest on sensor networking, multimedia communications, optical networks and systems, and signal processing. Check it out from 26 to 30 November in Washington, D.C.

NEWS

10 **Helmet Sensors Measure the Hard Knocks**

Wireless devices will let coaches pull football players before they suffer brain damage. **By Willie D. Jones**

12 **Fairchild Turns 50**

14 **COMMENTARY** The iPhone's Missing Buttons

16 **Robot Cars for the Rest of Us**

18 **Quantum Tunneling Makes Wireless Fast Lane**

22 **THE BIG PICTURE** A Gripping Prosthetic Hand

OPINION

6 **FORUM** Readers comment on India's spending woes, the UNIVAC, and Bernoulli's principle.

8 **SPECTRAL LINES** Commending a green shift in the corporate climate and noting the passing of solar-power pioneer Paul MacCready

84 **TECHNICALLY SPEAKING** Social networkers are all a-twitter. **By Paul McFedries**

RESOURCES

57 **CAREERS** Can a graduate degree turn an engineer into a policy maven? **By Prachi Patel-Predd**

60 **INVENTION** The U.S. Supreme Court decides that some things aren't so obvious. **By Kirk Teska**

62 **TOOLS & TOYS** A new HP calculator deliberately channels an old one. **Reviewed by Kenneth R. Foster**

5 **THE BACK STORY**

IEEE SPECTRUM (ISSN 0018-9235) is published monthly by The Institute of Electrical and Electronics Engineers, Inc. All rights reserved. © 2007 by The Institute of Electrical and Electronics Engineers, Inc., 3 Park Avenue, New York, NY 10016-5997, U.S.A. The editorial content of IEEE Spectrum magazine does not represent official positions of the IEEE or its organizational units. Canadian Post International Publications Mail (Canadian Distribution) Sales Agreement No. 40013087. Return undeliverable Canadian addresses to: Circulation Department, IEEE Spectrum, BOX 1051, Fort Erie, ON L2A 6C7. Cable address: ITRIPL.EE. Fax: +1 212 419 7570. INTERNET: spectrum@ieee.org. ANNUAL SUBSCRIPTIONS-IEEE Members: \$19.50 included in dues. Libraries/institutions: \$205. POSTMASTER: Please send address changes to IEEE Spectrum, c/o Coding Department, IEEE Service Center, 445 Hoes Lane, Box 1331, Piscataway, NJ 08855. Periodicals postage paid at New York, NY, and additional mailing offices. Canadian GST #R125634188. Printed at W224-N3322 Duplainville Rd., Pewaukee, WI 53072-4195, U.S.A. IEEE Spectrum circulation is audited by BPA Worldwide. IEEE Spectrum is a member of American Business Media, the Magazine Publishers of America, and the Society of National Association Publications.

FIRST-PASS SYSTEM SUCCESS

APPLICATION WORKSHOPS FOR HIGH-PERFORMANCE ELECTRONIC DESIGN

HIGH-PERFORMANCE
SIGNAL & POWER INTEGRITY

HIGH-PERFORMANCE
IC DESIGN & VERIFICATION

ASIA • NORTH AMERICA • EUROPE
SEPTEMBER 12 - NOVEMBER 15, 2007

Join us for First-Pass System Success, Ansoft's technical application workshops for high-performance electronic design.



HIGH-PERFORMANCE
RF & MICROWAVE

HIGH-PERFORMANCE
ELECTROMECHANICAL SYSTEMS

Explore design techniques and simulation technologies for IC, packaging, RF & microwave, system signal integrity, system-level EMI, low power and much more.

Discover how to design systems that integrate RF/Analog/Digital SoC solutions with memory, graphics, storage, antennas, displays, cameras, and MP3 players.

Learn how to integrate electromagnetic components, power electronic circuits, and controllers into high-performance electromechanical systems.

Discuss with industry leaders how to achieve first-pass system success!

Get more information and register online: ansoft.com/firstpass

IEEE SPECTRUM

Editor	Susan Hassler, s.hassler@ieee.org
Executive Editor	Glenn Zorpette, g.zorpette@ieee.org
Managing Editor	Elizabeth A. Bretz, e.bretz@ieee.org
Senior News Editor	William Sweet, w.sweet@ieee.org
Senior Editors	Harry Goldstein (Web), h.goldstein@ieee.org Jean Kumagai, j.kumagai@ieee.org Tekla S. Perry, t.perry@ieee.org Philip E. Ross (Resources), p.ross@ieee.org
Senior Associate Editors	Steven Cherry, s.cherry@ieee.org Samuel K. Moore (News), s.k.moore@ieee.org
Associate Editors	Erico Guizzo, e.guizzo@ieee.org Sandra Upson, s.upsen@ieee.org
Assistant Editor	Willie D. Jones, w.jones@ieee.org
Senior Copy Editor	Joseph N. Levine, j.levine@ieee.org
Editorial Researcher	Alan Gardner, a.gardner@ieee.org
Administrative Assistants	Ramona Gordon, r.gordon@ieee.org Nancy T. Hantman, n.hantman@ieee.org
IEEE Spectrum Journalism Intern	Sarah Adee, s.adee@ieee.org
Interns	Param Bhattacharyya Francesco Ferorelli, f.ferorelli@ieee.org Suhas Sreedhar
Contributing Editors	John Blau, Robert N. Charette, Peter Fairley, Alexander Hellemans, Jen Lin-Liu, Robert W. Lucky, Paul McFedries, Kieron B. Murphy, Michael Riordan, Carl Selinger, Seema Singh, John Voelcker

ART & PRODUCTION

Senior Art Director	Mark Montgomery
Assistant Art Directors	Laura H. Azran, Brandon Palacio
Photo Editor	Randi Silberman
Director, Periodicals Production Services	Peter Tuohy
Editorial & Web Production Manager	Roy Carubia
Web Production Coordinator	Jacqueline L. Parker
Web Production Specialist	Michael Spector

IEEE MEDIA

Staff Director; Publisher, <i>IEEE Spectrum</i>	James A. Vick, j.vick@ieee.org
Associate Publisher,	
Sales & Advertising Director	Marion Delaney, m.delaney@ieee.org
Recruitment Sales Development Manager	Michael Buryk, m.buryk@ieee.org
Business Manager	Robert T. Ross
Marketing & Promotion Manager	Blanche McGurr, b.mcgurr@ieee.org
Interactive Marketing Manager	Laura Book, l.book@ieee.org
List/Recruitment Marketing Manager	Iliia Rodriguez, i.rodriguez@ieee.org
Reprint Sales	+1 212 221 9595, ext. 319
Department Administrator	Faith H. Jeanty, f.jeanty@ieee.org
Advertising Sales	+1 212 419 7760
Telephone Advertising	
Sales Representative	John Restchack +1 212 419 7578
Advertising Production Manager	Felicia Spagnoli
Advertising Production Coordinator	Nicole Evans
Advertising Production	+1 732 562 6334
IEEE Staff Executive, Publications	Anthony Durniak

EDITORIAL ADVISORY BOARD Susan Hassler, Chair; Marc T. Apter, Alan E. Bell, C. Gordon Bell, Francine D. Berman, Emmanuel Desurvire, Hiromichi Fujisawa, Kenneth Y. Goldberg, Susan Hackwood, Erik Heijne, David H. Jacobson, Christopher J. James, Ronald G. Jensen, Mary Y. Lanzerotti, Tak Ming Mak, David A. Mindell, Fritz M. Morgan, Leslie D. Owens, Barry L. Shoop, Larry L. Smarr, Harry L. Tredennick III, Sophie V. Vandebroek, Başak Yüksel

IEEE Spectrum Editorial Offices
3 Park Ave., 17th Floor, New York, NY 10016-5997 U.S.A.

Tel: +1 212 419 7555 Fax: +1 212 419 7570

Bureau: Palo Alto, Calif.; Tekla S. Perry +1 650 328 7570

<http://www.spectrum.ieee.org>

IEEE Operations Center 445 Hoes Lane, Box 1331, Piscataway, NJ 08855-1331 U.S.A.
Tel: +1 732 981 0060 Fax: +1 732 981 1721

www.spectrum.ieee.org

THE BACK STORY



Chris Mueller and his
New York visitor

When Chris Met Fred

Photographer Chris Mueller has had a few characters show up at his door in New York City. But none quite like Fred.

Fred is a crash-test dummy—and not just any crash-test dummy. He's a Hybrid-III adult male model, with half of his vinyl flesh removed to show off his sensor-packed steel skeleton. He was in town to be photographed for this issue's "Anatomy of a Crash-Test Dummy."

Fred, whose home is at the headquarters of dummy maker Denton ATD, in Rochester Hills, Mich., has been to trade shows all over the world. He normally travels by truck, but he's also traveled by car, sitting next to the driver, and once Denton bought him a seat on a flight to Europe.

This was Fred's first trip to New York, and he was delivered to Mueller in a refrigerator-size crate. "It was giant," says Mueller, who has photographed airliners, racing cars, human brains, and NASA engineers, but never dummies. How to get the thing to his studio, 10 blocks north, where the photo shoot was to take place?

"I opened the crate, put Fred on a hand truck, and rolled down the street with him," he says. "I covered him with a black canvas, and people kept looking over, catching glimpses of Fred."

At the photo session Fred proved very easy to work with. "He just listened and did what he was told," says Mueller, who after the shoot was off to an assignment in California. As for Fred, he was ready to go home, back to his Hybrid-III female companion, Frida. ■

CITING ARTICLES IN IEEE SPECTRUM

IEEE Spectrum publishes two editions. In the international edition, the abbreviation INT appears at the foot of each page. The North American edition is identified with the letters NA. Both have the same editorial content, but because of differences in advertising, page numbers may differ. In citations, you should include the issue designation. For example, the first News page is in *IEEE Spectrum*, Vol. 44, no. 10 (INT), October 2007, p. 8, or in *IEEE Spectrum*, Vol. 44, no. 10 (NA), October 2007, p. 10.

FORUM



“India’s problems stem from three causes: overpopulation, rampant corruption, and nepotism”

—Vittal P. Pyati



BUREAUCRACY BLUES

I couldn't disagree more with Nirode Mohanty's assertion that India's colonial past is to blame for its present predicament [Forum, August]. India gained freedom in 1947. Sixty years strikes me as a sufficient period in which to shed a colonial past and strike out on an independent path. Blaming the British for India's difficulties is simply grossly unjust. India's problems stem from three causes: overpopulation, rampant corruption, and nepotism. The most basic of these is that India is one-third the size of the United States and has three times its population.

In fact, there were some unintended and significant benefits when the British took over. India's status as the largest democracy in the world is in no small measure due to the infrastructure established by the British for their own benefit. The British also left a railroad covering the entire country, a legal framework and secular courts, an education system second to none, a parliamentary government,

and more. Before the Raj, India was a loose federation of kingdoms in perpetual war with one another based on differences in religion, language, and so on. The Moguls were the predominant power, and India would probably be an Islamic country today had not the British stepped in, uninvited as they were.

Vittal P. Pyati
Beavercreek, Ohio

FOILED AGAIN

The letter “Newton, Not Bernoulli” [Forum, August] rails against misinformation but seems to be guilty of that very transgression. Using the examples of an inverted airfoil and a fully symmetrical airfoil, the writer argues that the Bernoulli principle cannot explain how an inverted airfoil could generate lift. But in fact, the Bernoulli principle does so handily, according to NASA. A search of the NASA Web site on the topic of lift generation returns results that leave no doubt that NASA still endorses the Bernoulli effect as the primary source of lift by an airfoil.

NASA does not discount the lift generated by the Newtonian equal-and-opposite downward force due to angle of attack; rather, it acknowledges this as a component of the total lift. The NASA Web site includes material for schoolteachers, along with documentation for its various airfoil software packages.

Kirt Blattenberger
IEEE Member
Mt. Airy, N.C.

DOWN TO THE CORE

The Big Picture in the July issue shows the delay-line memory in UNIVAC. But the accompanying title, “Core Memories,” might confuse some readers. The term “core memory” came about from the development of a different machine, also in the late 1940s and early 1950s. The Memory Test Computer (MTC) was built at the Massachusetts Institute of Technology's Lincoln Laboratory for the express purpose of testing the Multiplanar Coincident-Current Magnetic-Core Memory, and also as a general-purpose computer under a U.S. Air Force contract. It was there that I worked with the MTC between 1952 and 1956. And it was there, in 1954, that I completed my master's thesis, based on a compact magnetic-matrix switch to drive the core memory, instead of an assortment of big and hot 5998 vacuum tubes.

In the core memory, each cell was a toroidal ceramic magnet about 2 to 3 millimeters in diameter whose polarity represented a 0 or a 1, and could be switched by current in wires going through the cores. The computer word length was 16 bits, for a total of $64 \times 64 \times 16 = 65,536$ bits of random access memory using $64 \times 64 \times 17 = 69,632$ cores. The 17th bit checked for even or odd parity. I don't think any

of us foresaw at the time the gigabyte memories of today.

The MTC project grew out of the invention and development work led by Jay W. Forrester at the MIT Servomechanisms Laboratory under Project Whirlwind. The Whirlwind I computer was retrofitted with a magnetic-core memory about the same time I was there.

Both the MTC and Whirlwind I computers, like UNIVAC I, were built with vacuum tubes. Until computers were constructed using transistors, their reliability was a constant problem. Each of these early computers occupied a large room full of electronics, with another large room full of air-conditioning equipment. Because of their size and appearance, we called the earliest magnetic-core memories “shower stalls.” One of those shower stalls was exhibited at the Smithsonian Institution in Washington, D.C., for many years and at the MIT Museum more recently. By then, some of the vacuum tubes had been either broken or stolen as souvenirs.

Arthur D. Hughes
IEEE Life Member
Gladwyne, Pa.

CORRECTION

In “China Reaches for the Red Planet” [News, August], the orbit of Phobos should have been stated as 5989 kilometers above the surface of Mars, not 5989 meters. —Ed.

Letters do not represent opinions of the IEEE. Short, concise letters are preferred. They may be edited for space and clarity. Additional letters are available online in “And more Forum” at <http://www.spectrum.ieee.org>. Write to: Forum, IEEE Spectrum, 3 Park Ave., 17th floor, New York, NY 10016-5997, U.S.A.; fax, +1 212 419 7570; e-mail, n.hantman@ieee.org.



Managing a monumental project is one thing.

Managing your career is another story.

What do you do?

Taking your career to the next level isn't easy. At Manpower Professional, our dedicated engineering recruiters understand your skills and where you want to take your career. They have access to the best opportunities with leading-edge companies. Whether it's a permanent placement or contract assignment. So draw up your plan.

manpowerprofessional.com/manage



Manpower[®]
Professional

© Manpower Inc.

SPECTRAL LINES

Solar Gets Googled

Corporate America has discovered solar energy. Is it a fad or the start of a fundamental shift toward renewable energy? Associate Editor Sandra Upson explores the intricacies of big companies going solar in "The Greening of Google," in this issue.

Google garnered frenzied media attention in June when it fired up 9000-plus polysilicon panels mounted on rooftops at its complex in Mountain View, Calif. (check out the Google Solar Panel Project monitor at <http://www.google.com/corporate/solarpanels/home> to see a real-time tally of their output). When fully operational, the panels will be able to generate 1.6 megawatts of electricity, about 30 percent of the total needed to run the buildings they sit on at the headquarters, known as the Googleplex. The company is also using solar power to charge a fleet of hybrid electric vehicles to promote the development and use of plug-in hybrids. And it plans to generate an additional 50 MW of renewable energy by 2012. Google can take such steps more easily than many other companies because it is flush with cash and doesn't need an immediate return on its investment, and because California subsidizes solar investments more than any other U.S. state.

What makes the Google solar project more than a green publicity stunt is that it is part of a larger energy strategy that encompasses conservation efforts. The company plans to continue improving the energy efficiency of its densely packed, power-intensive data centers, home to hundreds of thousands of servers worldwide. It has been installing more efficient lighting and building control systems in all its corporate locations. And it runs a biodiesel-fueled shuttle service for its employees at the Mountain View location. Google also has situated its new Oregon data center precisely where hydro-power is cheap and abundant.

Reaching out beyond the problem of its own energy issues, Google this year joined forces with Intel and a number of other technology heavy hitters, including Dell, Lenovo, Microsoft, and Pacific Gas & Electric, to launch the Climate Savers Computing



Google's Sergey Brin and Larry Page plugging in a RechargeIT hybrid electric car.

Initiative, a consortium that plans to set new efficiency targets for computers, which are notoriously wasteful of energy. Another industry consortium called Green Grid is pursuing similar goals.

Google says it wants to be carbon-neutral by 2008, a huge challenge given the power-hungry nature of its businesses. But if Google and the Microsofts and Wal-Marts of the world continue their concerted efforts to save energy and invest in renewable sources, and government policies continue to encourage them to do so, this could be the start of something big.

So whatever you think about the economic logic of solar energy or the wisdom of subsidizing renewable energy—or about the fact or fiction of climate change, for that matter—you've got to give Google and the rest of the participating corporate giants credit for taking on this important work. Maximizing energy efficiency and pursuing workable alternatives to fossil fuel-based energy isn't just green. It's good engineering sense. ■

MacCready's Last Flight

Paul MacCready, prolific inventor of human- and sun-powered machines, died in August. He built the *Gossamer Condor*, the first practical human-powered flight machine; the *Gossamer Albatross*; the *Gossamer Penguin*, the world's first successful solar-powered airplane; and the *Solar Challenger*, which awakened the world to the possibilities of solar energy. In 1981 the *Challenger* flew 262 kilometers, from France to England. In 1987,

MacCready's team also designed the solar-powered Sunraycer car for General Motors, to compete in the Solar Challenge, the first competition to cross Australia from Darwin south to Adelaide. The Sunraycer won, and its success led MacCready to work on the EV-I line of electric-powered cars for GM.

Contributors to a special section for condolences on the Web site of his company, AeroVironment, refer to him as a cherished

inspiration. "More than anyone I know, he was aware of the dangers we all face due to environmental abuse, and he was aware of the possibilities for solving these problems," says Wally E. Rippel, principal power electronics engineer at Tesla Motors in San Carlos, Calif., who worked with MacCready on the EV-I project. "It is my desire that people will remember him not just for his aeronautical accomplishments but also for his environmental vision and achievements. May others follow passionately in his footsteps." We couldn't agree more. ■

The editorial content of *IEEE Spectrum* magazine does not reflect official positions of the IEEE or its organizational units. Please address comments to Forum at n.hantman@ieee.org.

COMSOL
MULTIPHYSICS®

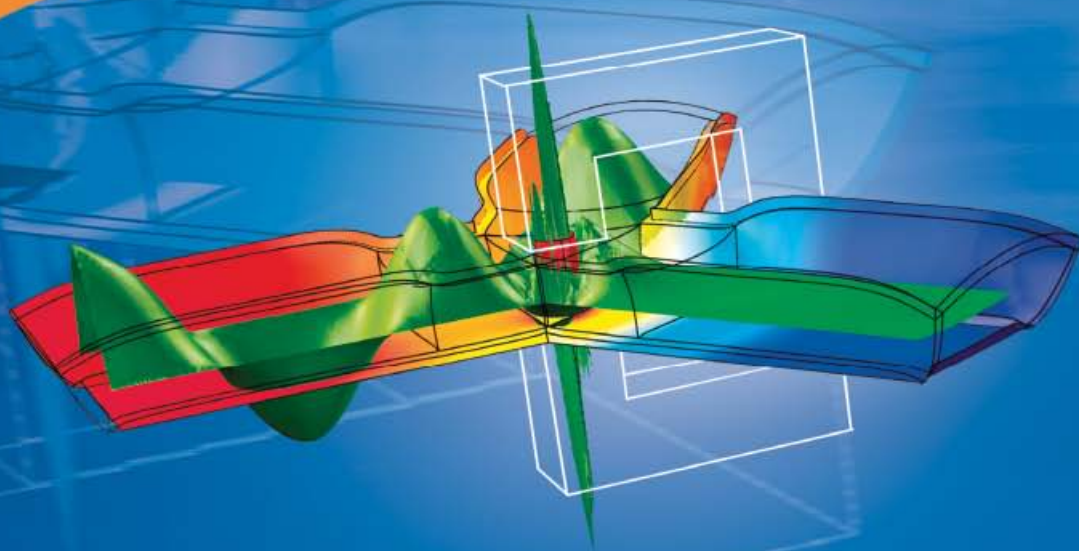

Electromagnetics Simulation goes Multiphysics!

Learn more!



Intro CDs in simulating RF
and AC/DC applications:

www.comsol.com/intro



The COMSOL® environment lets you conduct realistic computer simulations using multiphysics capabilities. COMSOL features a fully flexible model setup, easy-to-use application interfaces, and seamless CAD-import.

USER APPLICATION EXAMPLES

- Microwave and RF heating
- MEMS and RFID tags
- Sea bed logging
- SAR analysis
- Waveguides and photonics
- Antennas
- Semiconductor fabrication
- Plasma modeling
- Induction heating
- Piezoelectric modeling
- Motors and generators
- EMC and EMI
- Import from SPICE netlists
- HVDC

www.comsol.com

 COMSOL

COMSOL, COMSOL MULTIPHYSICS, COMSOL REACTION ENGINEERING LAB, AND FEPEAR ARE REGISTERED TRADEMARKS OF COMSOL AB. COMSOL SCRIPT IS A TRADEMARK OF COMSOL AB.

NEWS



Helmets Sense The Hard Knocks

Wireless device will let coaches pull football players before they suffer brain damage

In the United States' National Football League, SUV-sized men are paid astronomical sums to delight stadium crowds with their ability to run down and demolish the opposing teams' ball carriers. The automotive analogy is quite apt. When they collide, the forces that thickly muscled behemoths such as the San Diego Chargers' Shawne "Lights Out" Merriman exert on each other regularly exceed 100 times the force of gravity—the kind of jarring that passengers experience in a car crash. The result is roughly 230 000 concussions among professional, college, and youth football players each year.

Concern is growing over the long-term effects of skull-rattling tackles where a brain injury occurs, but the

signs—including headache, nausea, and short-term memory loss—are difficult for coaches and trainers to spot; the injuries are unlikely to be reported by players because of the gladiator mentality that makes them keen to shake off any injury and get back into the game.

In the absence of hard medical data for assessing the severity of a player's head injury, coaches and trainers have to wrestle with tough-to-answer questions: When should a player sit out the remainder of a game? The remainder of the season? It's still a judgment call. But now a device installed in a player's helmet, which measures each blow to the head and reports the force of the impact, could make it a simple question

JED JACOBSON/BETTY IMAGES



CRUNCH: Accelerometers in helmets [inset] measure the potential of hits like this to cause brain injury.

of physics. The device would provide, for the first time, a data set large enough for researchers to understand when a concussion is likely to have occurred, according to how hard a hit was and to which part of the helmet. Armed with that knowledge and real-time data from the helmets, sideline staff will know when a player should be brought off the field for neurological tests.

The Head Impact Telemetry (HIT) System developed by Simbex, of Lebanon, N.H., combines six strategically positioned MEMS accelerometers, a temperature sensor, a wireless transceiver, nonvolatile onboard memory, and a nickel-metal-hydride battery pack in a halo that fits inside a helmet. The package allows the spring-mounted accelerometers to sit right up against a player's head, so the movement of the skull is measured instead of the movement of the helmet itself. It adds just 170 grams to a 1- to 2-kilogram helmet's weight and does not significantly alter its fit.

The system automatically generates a data report when any single sensor detects an acceleration that exceeds

10 gravities. The report includes 12 milliseconds of data from before the system is triggered and 28 ms following the instant of impact. A controller connected to a laptop on the sidelines receives this information wirelessly.

An early version of the HIT system was introduced during the 2003 football season: four foot-

ball players from Virginia Polytechnic Institute and State University, in Blacksburg, Va., were monitored through 35 practices and 10 games. Researchers recorded roughly 3300 head hits and found that, on average, players endured 50 impacts strong enough to trigger the system during the course of a single game. The average acceleration caused by those hits was 40 *g*'s per blow, the same level of impact delivered by the gloved fist of a professional boxer. At least twice a game, the players took shots to the head with forces on the level of a car crash. The data reports include parameters such as the Gadd Severity Index (GSI), a method developed by automobile crash researchers for describing just how jarring a blow someone has received. A human head can withstand GSI values as high as 1000 without serious injury; the blows endured by the Virginia Tech players ranged from 1 to 1599.

Simbex, working with researchers at engineering and medical schools at Virginia Tech and Brown University, in Providence, R.I., improved the communication system, allowing as many as 64 players to be monitored simultaneously with a single controller on the sideline. In 2004, nearly 500 players at five colleges—including Virginia Tech; the University of North Carolina, Chapel Hill; and the University of Oklahoma, Norman—wore the device in their helmets throughout the season. Simbex says 15 schools will take to the field this fall with the HIT System, capturing a snapshot of the forces at play in each tackle.

With a large data set from on-field collisions, "we may be able to develop predictive algorithms, using a player's

impact history, to remove players before they get seriously injured," says Simbex's director of engineering, Jeffrey J. Chu. Duke University neurologist Joel C. Morgenlander, who recently joined the NFL's brain injury committee, thinks this is a good idea. "The medical decision has to be separated from the heat of the moment," he says.

Stefan Duma, a professor of mechanical engineering and director of Virginia Tech's Center for Injury Biomechanics, says getting even greater numbers of players outfitted with the device is important because there is "great potential for prevention of brain injuries, but the lack of scientifically sound, evidence-based studies is a barrier to improved prevention and treatment." The data already collected have been enough to demonstrate that, contrary to conventional wisdom, most impacts that result in concussion occur on the side of the head rather than the front or the top. Riddell Sports Group, in Rosemont, Ill., which makes helmets for the NFL and dozens of college teams, has already responded with a new helmet design, called the RevolutionT, which extends farther down the jawline and includes the same kind of shock-absorbing padding near the jaw that is found in the helmet's crown. Previously, the only purpose for the padding on the side of its helmets was to improve the fit.

Asked if the NFL had any plans to use the HIT System or to make Riddell's new helmet a required part of every player's uniform, league spokesman Greg Aiello noted that each player gets to choose the type of helmet he wears. As for the monitoring system, Aiello says the league's Committee on Mild Traumatic Brain Injury (MTBI) is currently reviewing it but would offer no details regarding when the review would be completed or whether the group had reached any preliminary conclusions.

For its part, the NFL has been sponsoring studies aimed at quantifying on-field collisions using methods other than the HIT System. Chris Withnall, a senior engineer at Biokinetics and Associates, in Ottawa, conducted studies on behalf of the NFL that used video footage from games to recon-



SHOCK ABSORBER: The inside of this helmet is outfitted with a wireless sensor system by Simbex.

NEWS struct tackles using sensor-laden crash-test dummies [see “Anatomy of a Crash-Test Dummy,” elsewhere in this issue]. Withnall and his colleagues concluded that, on average, players diagnosed with concussions had their heads suddenly whipped in one direction, with acceleration greater than 80 g’s. They found that blows below that threshold were much less likely to result in a brain injury.

Epidemiological studies suggest that there is a link between football-related

concussions and subsequent memory problems and other brain dysfunction. But based on studies produced by its own MBTI committee, the NFL remains adamant that there is no such link and no proof that a player who has suffered a concussion is at much greater risk of subsequent brain injuries.

Informal evidence is cropping up, however, that contradicts the NFL’s stance. Former NFL players who suffered multiple concussions during their playing days have begun reporting signs of

memory loss, slurred speech, depression, and other signs of early-onset dementia. In November 2006, Andre Waters, a 44-year-old former Philadelphia Eagles player who suffered from depression, committed suicide. An autopsy revealed that his brain had deteriorated to an extent comparable to that of an 85-year-old with Alzheimer’s disease. The pathologist who conducted the autopsy attributed the damage to repeated blows to the head over the course of the player’s career. **—WILLIE D. JONES**

Fairchild Turns 50

This month Fairchild Semiconductor celebrates 50 years in the business. Executives and engineers from Fairchild founded many of the most influential technology firms in Silicon Valley, including microprocessor rivals Intel and AMD, reconfigurable chip leader Xilinx, and one of the best-known venture capital firms, Kleiner Perkins Caufield & Byers. The company was founded by the “Traitorous Eight”—a group

of engineers who abandoned William Shockley’s semiconductor firm en masse. Among the eight were Gordon Moore, whose eponymous law has been a guiding force in the chip industry; Robert Noyce, the co-inventor of the integrated circuit; and Jean Hoerni, the inventor of the process that made silicon the dominant semiconductor [look for a profile of Hoerni in our December issue].

Many of the companies these eight and others from Fairchild founded are still going strong, while some have been acquired by larger firms, and some have simply faded away. Fairchild itself was purchased by National Semiconductor, of Santa Clara, Calif., in 1987. Ten years later it was spun out as an independent company, focused on power-related chips and headquartered at one of Fairchild’s original manufacturing sites in South Portland, Maine. **—SAMUEL K. MOORE**

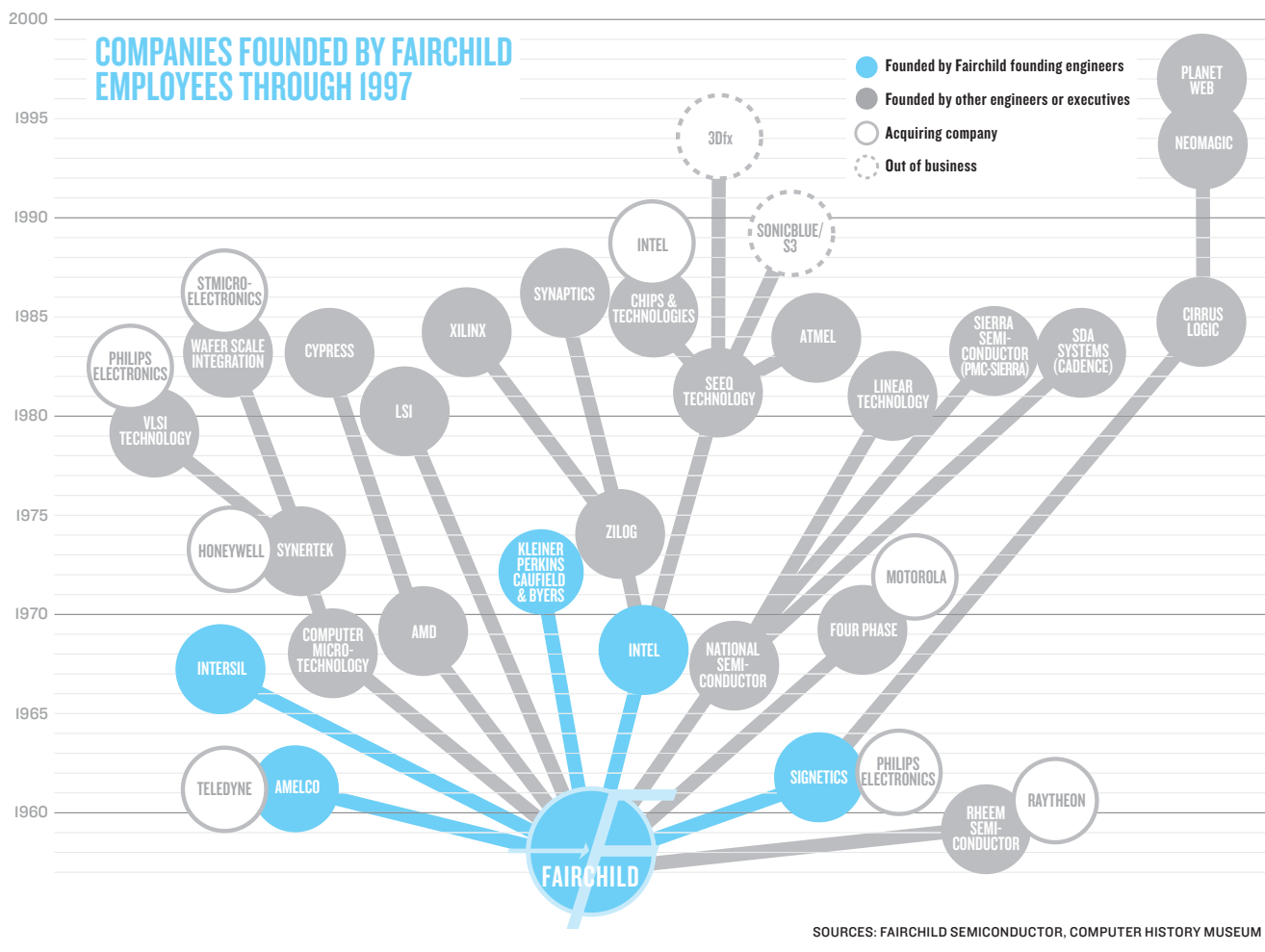



¿Hablas MATLAB?

Over one million people around the world speak MATLAB. Engineers and scientists in every field from aerospace and semiconductors to biotech, financial services, and earth and ocean sciences use it to express their ideas. Do you speak MATLAB?

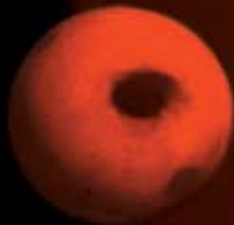

*Mars Global Surveyor
altitude data, projected
on a sphere.*

*This example available at
mathworks.com/lc*

©2007 The MathWorks, Inc. Data source: NASA

MATLAB[®]

The language of technical computing.

COMMENTARY

The iPhone's Missing Buttons

Valuable real estate on the main screen won't stay vacant for long **BY STEVEN CHERRY**

When I look at the main screen of the iPhone, I see something missing: four buttons. In the main area, there's a 4-by-3 grid of 12 buttons: SMS, Calendar, Photos, and so on. Along the bottom, there are four buttons that give pride of place to the most essential services: Phone, Mail, Safari (Web), and iPod. In between, there's room for four more buttons, turning the top portion of the screen into a 4-by-4 grid.

Those nonexistent buttons are surely worth hundreds of millions. If you're AOL or Microsoft, can you really afford not to be on the iPhone's main screen? After all, the iPhone had one of the most successful product launches in history: Apple sold 270 000 in just the first two days (29 and 30 June).

Early last month Apple cut the price of an 8-gigabyte iPhone from \$599 to \$399. (At the same time it introduced a WiFi-enabled touch-screen version of the iPod). But the iPhone is still thought to be highly profitable. According to a teardown analysis by market research firm iSuppli Corp., in El Segundo, Calif., the hardware costs for the 8-GB version are only US \$266. There may be other expenses, such as royalties or shipping, but there may also be other revenue—big revenue. An analyst for the Minneapolis-based securities firm Piper Jaffray has opined that Apple gets a commission of \$11 per month from AT&T for each iPhone contract. Apple expects to sell 10 million phones by the end of 2008, so that would come to \$1.32 billion in 2009 alone.

Though the company won't say, I think that there's even more revenue coming to Apple, and it's contained

in the value of those home-screen buttons. Right now, Google Maps is one of the honored 12. But the label doesn't say "Google Maps," it says "Maps." Imagine the CEO of AOL telling Apple's Steve Jobs, "We're spending \$25 million to make our MapQuest service better than Google Maps, and we're willing to give you another \$25 million to put us there instead of them." After all, mapping is a major gateway to shopping and spending. Where's the nearest department store or gas station or fast food outlet? Ask your phone. The age of mobility is still in its infancy, and some of these applications haven't been written yet. But as cell-phone users come to rely on always-on data connections as they move around, such services will become increasingly important—and lucrative.

Ian Lao, a senior analyst at Scottsdale, Ariz.-based In-Stat, a market research firm that specializes in telecommunications, agrees. "There's a lot of value locked up in each of those buttons," he says. "But it's hard to put a value on them. It's easily over \$10 million."

We saw a hint of the iPhone's potential as a gateway for e-commerce with September's announcement of a new feature. When the iPhone, or its new sibling, the iPod Touch, comes within Wi-Fi contact of a Starbucks, an additional button, labeled iTunes, will appear on the main screen. Pressing it instantly downloads the song currently playing in the coffeehouse.

Apple's control over the iPhone's 12—or 13 or 16—buttons is controversial in two ways. The first is reminiscent of the



ROOM FOR MORE? The iPhone looks as if it could fit another row of buttons. They'd surely be worth tens of millions of dollars each to companies providing online services, like Yahoo and Google.

Microsoft antitrust case. A key point of dispute was that Microsoft gave center stage to its own Web browser, Internet Explorer. That positioning was generally thought to be the single biggest reason IE's market share quickly overtook all its competitors, including one-time browser giant Netscape Communications Corp. Regulators in the United States and especially in Europe fought to force Microsoft to divorce the browser from the operating system and keep it from being the default Windows browser.

The iPhone will never have anything like the market share Windows has. In fact, Apple's 10-million-unit goal amounts to a mere 1 percent of the 1-billion-unit global cellphone market. All the same, wouldn't it be better for consumers—to say nothing of AOL—if the Maps icon were neutral with respect to mapping services, and similarly for other buttons? When you first get the phone, you would go through a series of questions. Do you want

Google Maps, MapQuest, or an application of your choosing that you can download? Should your Weather button lead to The Weather Channel instead of AccuWeather? How about a user-defined button that you could assign to AOL's Moviefone on your iPhone but that your daughter could assign to Facebook on hers?

The second controversy surrounds what's called network neutrality. The issue is whether a telecom carrier like Verizon Communications, in New York City, should be allowed to discriminate among the different data packets that cross its network. For example, given that Verizon offers cablelike television services to its cus-

tomers, it might want to cut off or impede the delivery of data from companies that compete with it in providing movies on demand, such as Netflix or Blockbuster. Or Verizon might, in exchange for a hefty sum from Google, speed the results of Google searches but not Yahoo searches. Yet Apple is already favoring Google for its maps service as well as Starbucks and Apple's own iTunes music service.

To be sure, achieving the equivalent of network neutrality on the iPhone runs up against a special complication, because these buttons often lead to services that are customized for the device's unique touch screen, which is larger than the display on any other PDA-like phone. Still, if the iPhone continues to be a big success, a service provider like AOL would probably be happy to customize MapQuest and Moviefone for it. We can expect companies to start clamoring for this kind of neutrality by January, when the MacWorld conference is held. Meanwhile, Apple zealots are already clamoring for iPhone 2.0, without, it seems, any regard for how many buttons it has.

Imagination Ideas Innovation

Creating engineers for a borderless planet

Professional Master's Program

Enhance your B.S. degree in ECE and enhance your value to industry.

- Earn a Master's in Electrical and Computer Engineering in 12-18 months.
- Complete an optional project as part of the degree
- Fellowships available for qualified applicants

Ph.D. Program

Create original research in a program ranked in the Top 5 in the U.S.

- Enter the program with either a B.S. or an M.S.
- Study with highly respected faculty with entrepreneurial experience
- Be part of a collaborative team at a university known for its interdisciplinary research.
- Dean's Fellowships available for qualified applicants

Carnegie Mellon



Electrical & Computer
ENGINEERING

Applications accepted at:
www.ece.cmu.edu

Women and Minorities are
encouraged to apply

NEWS

THE ARMY YOU WANT: Stanford University's Junior will compete in DARPA's Urban Challenge this month.



Cars Get Street Smart

No thanks to DARPA

"Robot Cars Drive Themselves!" Pretty grabby headline, right? Throw in a few million dollars, a lot of publicity, and you've got a great story. The TV footage is compelling: brightly colored vehicles without drivers, bristling with cameras and sensors, driving themselves over dunes, down rutted trails—and, late this month, through simulated suburbs and city centers, in the US \$2 million DARPA Urban Challenge.

There's just one problem with the imagery: the technologies likely to win the Challenge—those expensive cameras and sensors—probably won't be the ones that let future passenger vehicles "drive themselves." Instead, automakers expect that cars of the future will pay less attention to the lay of the land and more to each other, informing other vehicles about what they're doing several times each second by transmitting data that cars today already gather, via cheap wireless transponders roughly equivalent to your US \$40 Wi-Fi router.

DARPA's interests are not in replacing commuters but in providing new and better technology for waging war. The appeal of an autonomous tank or rocket launcher is obvious: without soldiers inside, the potential casualties are reduced to zero. And the Department of Defense is under a 2015 deadline for making 30 percent of the U.S. military's land vehicles autonomous.

The challenge is substantial. An autonomous military vehicle must negotiate every kind of terrain: sandy desert, muddy forest, and dense urban core. To

a tank, everything is a potentially hostile obstacle. Aside from its own location, tracked via the Global Positioning System, it has to figure out where everything in its surroundings is in real time.

Passenger cars, on the other hand, operate in far more limited circumstances: they stay on roads, almost all paved. They have no need to hide themselves, operate stealthily, or attack other objects. (In fact, making themselves known leads to avoidance, and hence safety.) And there are 250 million vehicles in the United States alone, according to the U.S. Bureau of Transportation Statistics, so traveling at high speeds among many adjacent moving objects with constantly changing trajectories is crucial.



ALL STOP: Vehicle-to-vehicle communication like General Motor's V2V technology keeps cars from crashing.

Modern cars are stuffed with microprocessors and electronic control units that process data from a huge variety of sensors in the engine, transmission, suspension, and other systems—and then deliver the right blend of performance, fuel economy, and safety. Already, many traction-control systems simply ignore what drivers ask the car to do if the actions would cause the car to skid. Their sensors, though, are limited to the mechanical phenomena the car itself is experiencing.

Several safety systems have now added environmental data to the mix. Adaptive cruise control, from Mercedes-Benz and others, is one. It uses radar to calculate the distance to the car ahead and that car's velocity and adjusts its own speed to maintain a safe distance at all times—braking right down to a standstill and then accelerating back to highway speeds.

Another is the Volvo Blind-spot Information System (BLIS), which scans the area around a car's rear corners with side-mounted cameras and alerts the driver if there's a vehicle present. A third is Infiniti's Lane Departure Warning system: it calculates the edges of the lane from images captured by a video camera behind the windshield and alerts the driver if the vehicle is about to drift too far.

All of these systems still presume a vehicular environment that's mute. And that's one thing that will change over the next 10 years. Several initiatives around the world are considering standards for vehicle-to-vehicle (V2V) communications, in which new cars would be fitted with low-cost, short-range wireless transmitters. They would continuously alert sur-

TOP: STANFORD RACING TEAM;
BOTTOM: GENERAL MOTORS

Streamline Development with NI LabVIEW Graphical Programming

Acquire

Analyze

Present

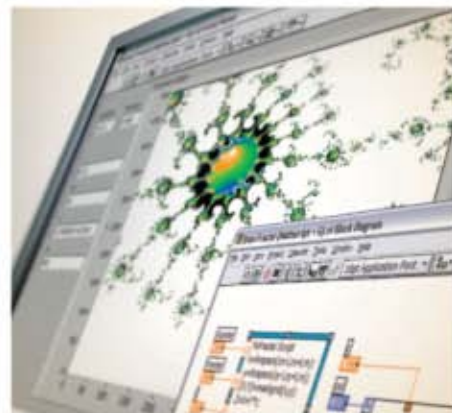

Instantly Integrate Any I/O Device

- 5,000+ instruments from more than 200 vendors
- 1,000+ smart sensors including cameras
- 1,000+ PAC and PLC devices
- USB, GPIB, serial, Ethernet, PXI, PCI, PCI Express

Turn Raw Data into Critical Information

- 600+ math and signal analysis functions
- 150+ sound and vibration analysis functions
- 120+ communications analysis/design functions
- Integrated text-based math

Share Results Across Your Organization

- Library of user interface controls
- HTML Web-based reports
- Network communication
- Integration with Microsoft Word and Excel

Setting the Standard

Trust your test and measurement projects to National Instruments LabVIEW. With more than 20 years of engineering innovation, NI LabVIEW is the complete solution for acquiring and analyzing data and presenting results. Reduce development times with easy-to-use graphical programming and decrease overall system costs by scaling from simple to complex applications with a single software environment.

Thousands of companies worldwide rely on LabVIEW. See why graphical programming sets the standard.

Take the LabVIEW Guided Tour at ni.com/trylabview.

(800) 453 6202

rounding vehicles (as well as elements of the highway infrastructure) to the vehicle's trajectory, the driver's actions, perhaps even the car's ultimate destination. The infrastructure, in turn, would alert cars to accidents, congestion, speed zones, vehicles nearing crossroads, and other conditions ahead.

But how many cars and signposts must communicate to make a difference? Larry Burns, head of R&D for General Motors, says the company's modeling shows safety benefits even with less than 10 percent of vehicles outfitted with transponders. That number might be reached just by retrofitting all rental cars and other large fleets, while new cars with factory-installed transponders gradually raise the overall ratio. Even if only every 10th car is communicating, a vehicle in the fast lane might "hear" that someone just slammed on the brakes 15 cars ahead and start to slow well before the driver can see or react to the braking car ahead, says Burns.

A group of German automakers and component suppliers, along with Deutsche Telekom and several government ministries, is now writing requirements for a test in Hesse, in Germany's Rhine-Main region, that will equip more than 500 vehicles with transponders. Cars will communicate with each other but also with roadside units linked to central traffic control computers. The goal of the project, called SIM-TD, is to get real-world experience, including data that will help settle questions on what information is most useful. For example:

Is a vehicle's relative trajectory adequate, or should it also transmit absolute position data from the navigation system? The first vehicles in this project are expected to hit the roads in 2009.

Five large automakers in North America—Chrysler, Ford, GM, Honda, and Toyota—are now defining a V2V



LOOK OUT! A GM system warns of cars you can't see.

message set; they plan to equip 50 vehicles and 20 intersections with communications technology and start on-road testing late next year. Similar efforts are underway in Japan as well.

Roughly a year ago, GM offered journalists a glimpse of the potential of its V2V research in a demonstration held at Camp Pendleton, Calif. Each of us was asked to drive a Cadillac sedan at 40 miles per hour (64 km/h) toward another Cadillac stopped ahead in the same lane. As the distance narrowed, a colored indicator on the dash turned from green to amber to red. A warning tone sounded steadily louder and faster

as the cars calculated that a collision was imminent.

Shortly after the indicator turned red, the moving car braked itself, staying in lane and coming to a halt just a few car lengths behind the stopped vehicle. Forward-looking radar can do the same thing, of course. But the cost of radar transponders and image-processing software and circuitry is far greater than that of a short-range wireless transponder incorporated into each car—transmitting data already gathered by existing in-car sensors.

The great promise is that one day, a vehicle might—if the driver chooses—even drive itself autonomously. Sure, everyone loves driving down country roads on sunny Sundays. But suppose your car could handle the heavy parts of that grinding, stop-and-go, 40-km suburban commute while you answered e-mail or concentrated on that conference call. The car would speed up, slow down, and choose its routes to minimize fuel usage and emissions. What's more, it would keep traffic flowing smoothly and enable more cars to occupy the limited road space, adding freeway capacity without the need to lay more concrete.

We're a long, long way from that point, of course. But one thing is clear: even if DARPA gets its robotic vehicles in time to meet the Defense Department's 2015 deadline, the car companies that serve everyday drivers won't be adapting military technology for civilian use.

—JOHN VOELCKER

Quantum Tunneling Creates Fast Lane For Wireless

Star Wars on your iPod in 2.5 seconds

Until recently, a truly wireless existence was beyond what silicon circuits could offer. The bands of the radio spectrum, such as Wi-Fi, that they could reach were too narrow to connect a high-definition TV to a high-definition DVD player. The chips that could do the job, made with exotic semiconductors, were too expensive for consumer electronics. But in the last two years, silicon circuits finally

broke into the 60-gigahertz band, which has been shown to allow data-transfer rates of 5 gigabits per second over a distance of 5 meters.

Sixty-GHz radios, based on silicon or silicon-germanium chips, are expected to be integrated into TVs, set-top boxes, and other media-linked devices starting in 2009. But a new dark-horse candidate has emerged that claims to be able to make cheap 60-GHz

technology without using any semiconductor materials at all—silicon or otherwise.

Boulder, Colo.-based Phiar Corp. (pronounced "fire") uses a proprietary mix of insulators and metals to achieve quantum tunneling, which lets electrons zip through devices in mere trillionths of a second. "We're at a tipping point," says Adam Rentschler, Phiar's director of business development. "Metal insulators are the first viable alternatives to semiconductors since the era of vacuum tubes."

Normally you can imagine an electron as a ball and an insulator as a high hill. Given enough energy, the ball will make it over the hill; this is how an electron punches

through insulation. But when the hill—the insulator—is only a couple of atomic layers thick, the rules of classical physics no longer apply: instead of a ball, the electron looks more like a wave. (The wave is actually the function that defines the probability of finding that electron in a specific place.) This wave is wider than the very narrow hill, so it stretches from one side of the insulator to the other. As a result, sometimes the electron simply appears on the other side, having "tunneled" through the insulator. Tunneling happens all too often in the transistors of modern microprocessors, and is a serious problem [see "The High-k Solution," else-

Confident. Connected. Going Places.

Information Networking Institute at Carnegie Mellon University

■ Pittsburgh, PA USA Programs:

- **MS Information Networking**
- **MS Information Security Technology and Management**

■ Global Programs:

- **MS Information Networking**
 - Athens, Greece in partnership with Athens Information Technology
 - Aveiro, Portugal in partnership with the University of Aveiro and Instituto de Telecomunicações
- **MS Information Technology – Information Security**
 - Kobe, Japan in partnership with the Hyogo Institute of Information Education Foundation
 - Lisbon, Portugal in partnership with the Faculdade de Ciências, Universidade de Lisboa

The Information Networking Institute provides a fusion of **business, policy, engineering** and **computer science**, giving you the edge in a global marketplace.

With access to scholarships and financial assistance, state-of-the-art technology and world-class faculty, our ini graduates continue to have outstanding job placement in corporations like **Microsoft, MITRE, Morgan Stanley, Ernst & Young, Sun Microsystems** and **Intel Corporation**.

www.ini.cmu.edu



NEWS where in this issue]. But Phiar took advantage of the phenomenon by finding a way to make electrons tunnel easily in one direction and not at all in the other. The result is a diode made up of two very thin insulators sandwiched between two metal layers.

From the electron's perspective, Phiar's proprietary blend of metals and insulators makes the energy barrier between the metals thinner in one direction than the other. That happens because when the electron travels in the "easier" direction, the interface between the two insulators creates a quantum well, a structure that confines electrons in two dimensions. The quantum well sits at the halfway point between the two metals, and once the electron has tunneled that far, the quantum well boosts the chances that it will make it through the second insulator. But the quantum well appears only when the electron is being pushed in one direction, called the forward bias [see illustration]. When the electron is being pushed in the opposite direction, reverse bias, there is no well, and without it, the insulation is too thick to tunnel through.

The metal-insulator-insulator-metal (MIIM) structure makes electrons "10 billion times more likely to tunnel," says Rentschler. Quantum tunneling lets an electron traverse a device in just 1 femtosecond, thousands of times as fast as an electron traveling through a typical semiconductor transistor. "Semiconductors are called *semi*-conductors because an electron doesn't move through them very well," he says. "It spends a lot of time bumping around through a slow, molasses-like atmosphere." Rentschler says the devices are so fast that the 60-GHz band is the lowest frequency the company is interested in and that its circuits have been clocked at 110 GHz.

Phiar contends that its devices can be manufactured directly on top of a CMOS chip, potentially making them a simple addition to an already

inexpensive technology. In fact, Rentschler maintains that Phiar devices can be fabricated on almost any substrate. "Tree bark is probably a really bad choice," he says, "but we can pretty much deal with anything."

Tree bark aside, the company is hoping to build its circuits on a variety of substrates in an

work—you can beam your home movie from your DVD player to your TV without worrying about your neighbors watching, too. But it also may mean that people walking through the beam can disrupt the link.

Phiar's Rentschler says that instead of being confined to a single chip in a single location

technical officer Jeffrey Gilbert says his company's RF chip looks for the receiver, and if it's not directly in sight, the receiver figures out the best path to ricochet the signal—off a wall or the floor—to get to the target.

NOT EVERYONE is convinced that Phiar's technology will make it into upcoming consumer devices. "I would personally be very skeptical of anyone saying they will put semiconductors out of business anytime soon," says John Cressler, a professor of electrical engineering at Georgia Institute of Technology, in Atlanta, who studies the 60-GHz band. Though Phiar's tunneling-based approach will produce fast circuits, he says, silicon-germanium and CMOS chips have the advantage at 60 GHz if for no other reason than that they are already nearing production.

IBM's Brian Gaucher agrees. His company is developing silicon-germanium-based 60-GHz chips. "I don't doubt the device physics," says the Yorktown Heights, N.Y.-based research staff member, "but I think that traditional silicon, due to its maturity, is the technology that will likely be leveraged to enable the HD-multimedia revolution."

Behzad Razavi, an electrical engineering professor at University of California, Los Angeles, adds that while Phiar has demonstrated an ability to use quantum tunneling to make fast devices, it is not clear whether those fast devices can be integrated into actual applications. "Everything they have in their products is single devices," he says. "Diodes, transistors—these are single components." In an integrated system, countless components running at a 60-GHz frequency must work together flawlessly. But the metal interconnects between them are extremely difficult to manage at such high frequencies. "You have these little components, each good for 60 GHz, but the wires have introduced their own problems," Razavi says. —SARAH ADEE

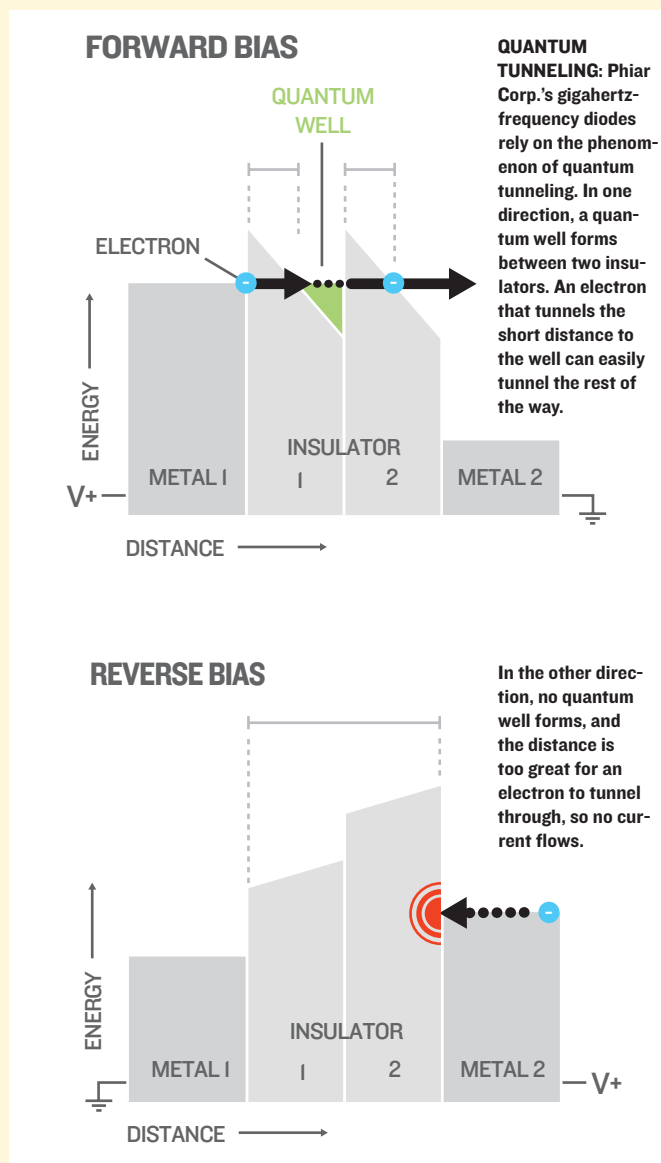

effort to get around one of the peculiarities of the 60-GHz band. Radiation at that frequency is absorbed by oxygen in the atmosphere. To get a strong enough connection between, say a video player and an HDTV, the electronics must communicate in a tightly focused, highly directional beam. In some ways this attribute makes 60 GHz perfect for a wireless personal area net-

in a computer or TV, his firm's antennas and transceivers can be distributed in tiny strips all over a consumer device, allowing it to pick up a signal from any direction.

Of course, other radio developers, such as the leading 60-GHz silicon firm SiBeam, in Sunnyvale, Calif., have solutions for the band's directionality problem, too. SiBeam chief

50th ANNUAL IEEE GLOBECOM

2nd ANNUAL COMMUNICATIONS INDUSTRY FORUM & EXPO

26 – 30 November 2007 • Hilton Washington Hotel • Washington, DC

PLAN TO ATTEND THE PREMIER TELECOMMUNICATIONS EVENT

Where industry meets to network, exchange ideas, and learn the latest developments

50th ANNIVERSARY CELEBRATION



Dr. Irwin Jacobs
Co-Founder & Chairman
QUALCOMM, Inc.



Dr. Jeong Kim
President
Bell Labs at Alcatel-Lucent



Prof. Leonard Kleinrock
UCLA

PLENARY SPEAKERS AS OF SEPTEMBER 2007



Matt Bross
Chief Technology Officer
BT Group



Scott McGregor
CEO
Broadcom



Mark A. Wegleitner
Senior Vice President, Technology
& Chief Technology Officer
Verizon Communications



Prof. Wu Hequan
Vice President
Chinese Academy of Engineering

COMMUNICATIONS INDUSTRY FORUM & EXPO

> ACCESS '07 EXECUTIVE BUSINESS FORUM
12 Sessions

> DESIGN & DEVELOPERS FORUM
9 Sessions

> TUTORIALS & WORKSHOPS
20 Tutorials & 9 Workshops

EXPO EXHIBITORS AS OF SEPTEMBER 2007

- Auerbach Publications - Taylor & Francis Group, LLC
- Cambridge University Press
- CANTO

- Elsevier, Inc.
- Institute for Information Industry, Taiwan
- The Institute of Engineering and Technology

- NIKSUN
- Now Publishers, Inc.
- OPNET Technologies

- Springer
- Telcordia
- University of Maryland - Engineering
- Wiley Blackwell

IEEE GLOBECOM

> GENERAL SYMPOSIUM
17 Sessions
100+ Technical Presentations

> 9 TECHNICAL SYMPOSIA
164 Sessions
900+ Technical Presentations

> 50th ANNIVERSARY CELEBRATION
IEEE GLOBECOM Panel
Trivia Contest with prizes

> EntNet @ IEEE GLOBECOM
Keynote address
8 Panel Sessions & 2 Tutorials

CONFERENCE PATRONS • AT&T • Broadcom • Institute for Information Industry, Taiwan • Telcordia

IEEE
GLOBECOM²⁰⁰⁷
GLOBAL COMMUNICATIONS CONFERENCE,
EXHIBITION & INDUSTRY FORUM

50th Anniversary
Innovate • Educate • Accelerate

REGISTER by 31 OCTOBER and SAVE!
www.ieee-globecom.org/2007



THE BIG PICTURE

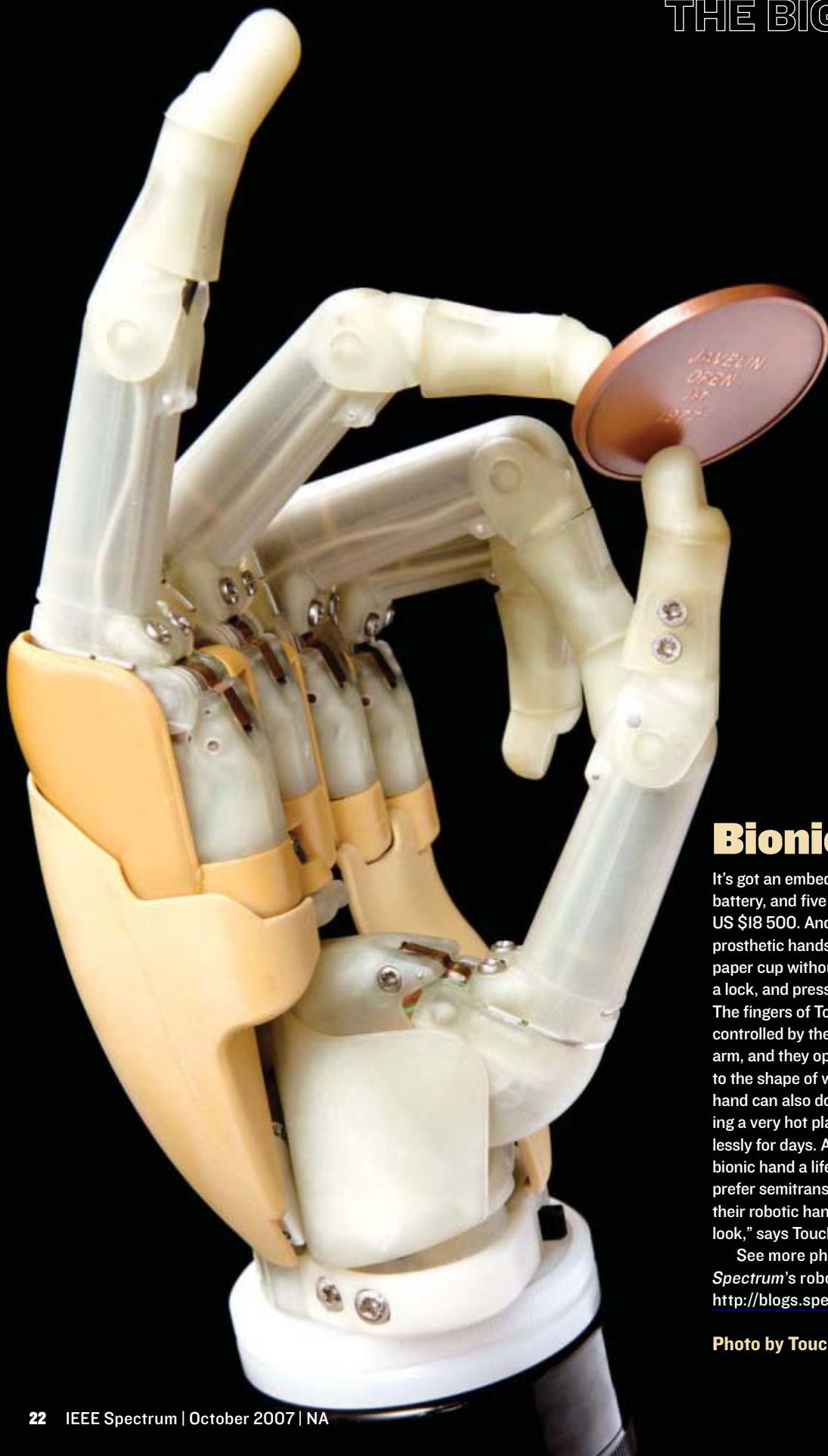

Bionic Hand

It's got an embedded computer, a rechargeable battery, and five small dc motors. It costs US \$18 500. And it can do things most other prosthetic hands just can't, like grabbing a paper cup without crushing it, turning a key in a lock, and pressing buttons on a cellphone. The fingers of Touch Bionics' iLIMB Hand are controlled by the nerve impulses of the user's arm, and they operate independently, adapting to the shape of whatever they're grasping. The hand can also do superhuman tricks, like holding a very hot plate or gripping an object tirelessly for days. A skin-tone covering gives the bionic hand a lifelike look, but some customers prefer semitransparent models, to proudly flaunt their robotic hands. "They like the Terminator look," says Touch Bionics CEO Stuart Mead.

See more photos and videos at *IEEE Spectrum's* robotics blog, Automaton, <http://blogs.spectrum.ieee.org/automaton>.

Photo by Touch Bionics



PUT YOURSELF IN CHARGE OF CHANGE.

Be ready for whatever life brings, with this valuable disability insurance protection.

As a technologist, your hard work and dedication have helped you build a successful career—and assure the financial security of your loved ones. Now, make certain you are prepared if a disability— from illness or an accident— keeps you from fulfilling those important responsibilities.

For information on features, costs, eligibility, renewability, limitations and exclusions, visit www.ieeeinsurance.com/disability or call the Administrator at 1-800-493-IEEE (4333).

IEEE Group Insurance Program
For peace of mind beyond calculation.



This plan may not be available in all states. This program is administered by Marsh Affinity Group Services, a service of Seabury & Smith. The Group Disability Income Insurance Plan is underwritten by New York Life Insurance Company, 51 Madison Ave., New York, NY 10010 on Policy Form GMR-FACE/G-12150-0.



The Company You Keep®

36104
10/07



THE GREENING OF GO

Google's Robyn Beavers

GOOGLE

CORPORATE ROOFTOPS ARE THE LATEST FRONTIER
IN SOLAR ENERGY GENERATION

By Sandra Upson

IT'S ANOTHER BRILLIANT DAY at the world headquarters of the hottest company on the planet. Some shirtless employees are playing a lunchtime game of volleyball while others stride across campus with laptops tucked under their arms. The place fairly crackles with energy, and in more ways than one.

Up here on a roof at Google's leafy and sprawling Mountain View, Calif., campus, with the shouts of the volleyball game just barely audible, sunlight glints off 9212 polysilicon solar panels stretching out toward the horizon. Amid the irregular jumble of angular roofs, a single south-facing wave stands out, a pitch and roll frozen in place against a backdrop of foothills.

Today, like most days, the panels will generate 9000 kilowatt-hours of electricity before the sun fades into a fat orange ball and disappears into the Pacific. All are connected to Mountain View's section of the electricity grid. The solar modules blanket virtually all the free roof space on the eight buildings at the center of the Googleplex. Even part of the parking lot is covered: two rows of carports, shaped like miniature gas stations, support yet more panels. When the last building is fully connected, by the end of this year, the panels will produce 1.6 megawatts of electricity. It'll be enough to satisfy 30 percent of the buildings' peak demand or power a thousand California homes.

Google's project is the largest corporate installation of solar panels in North America. It has grabbed headlines since Google announced it a year ago. That said, it isn't even in the worldwide top 10 of roof-mounted solar projects. A handful of factories in Germany and Japan take that honor, as well as a couple of roofs in Spain and the Netherlands. At the very least, the search giant's solar play adds one more country to the list of star performers in the world of commoditized sunshine. And it seems clear that Google's array won't be tops in North America for long.

After languishing through much of the 1990s, the market for photovoltaic installations in the United States and several other countries took off about five years ago, and it's now increasing by 40 percent annually in the United States alone. Spain's bullish market grew 100 percent in the past year. And percentages never tell the full story, as Noah Kaye, a spokesman for the Solar Energy Industries Association (SEIA), points out. "The German market was relatively flat in the past year, but Germany still installed more [photovoltaics] than the U.S. did," says Kaye, on behalf of the trade and lobbying group.

California has nonetheless become the second-fastest-growing solar market in the world, and that surge, especially in the United States, is being driven mainly by activity on corporate rooftops. Travis Bradford, president of the nonprofit Prometheus Institute for Sustainable Development, in Cambridge, Mass., calls corporate attention to solar power "an exploding interest." In 2006, the commercial sector accounted for 60 percent of newly installed capacity in the United States, up from 13.5 percent in 2001, according to data from the U.S. Department of Energy.

"We've stopped reporting the biggest systems," Bradford adds. "A new record is set every few months."

In March, Applied Materials of Santa Clara, Calif., announced a plan to install 1.9 MW of solar power on the rooftops of its Sunnyvale, Calif., complex. And it's not just high-tech titans retooling their roofs: Tesco, the British-based supermarket chain, says it intends to put up a 2-MW solar installation at an office complex in northern California. Wal-Mart, the world's largest retailer, intends to outshine all these companies with multipart plans to put more than 5.6 MW's worth of solar panels on the roofs of 22 stores in California and Hawaii. Two other discount-retailing giants, Target and Kohl's, have also begun



Google Goes Green

Solar panels are just one of the many climate-change mitigation projects that Google is spearheading.

Plug-in hybrid cars. Google built carports in its parking lot that have solar panels on their roofs. Five outlets dangle down, all of which charge cars on a daily basis. The company is also accumulating a fleet of hybrids as part of RechargeIT, a Google program aimed at speeding the adoption of plug-in hybrid electric cars.

Climate-Savers Computing Initiative. Google partnered with Intel and 20 other companies to create a large industry coalition that will adopt strict energy-efficiency targets for IT equipment.

Upgrades to buildings. “We’re changing lightbulbs, replacing air-conditioning equipment, and upgrading building systems to optimize when and how our electricity gets used,” says Robyn Beavers, Google’s corporate environmental programs manager.

transforming their roofs into tiny, independent utilities.

“It’s not an illusion,” says Craig Cornelius, program manager for the Department of Energy’s solar division. “Corporate solar is really happening.”

Amid the enthusiasm, it’s important to keep this latest twist in the solar saga in perspective. Solar energy of all kinds fulfills less than 0.1 percent of electrical demand in the United States, and affordable, commercially available panels have hovered near 15 percent efficiency for years. Despite the recent burst of corporate enthusiasm, the prices of solar modules are expected to continue inching down at just 5 percent a year, and grid parity—the point at which solar panels can compete subsidy-free with utilities—isn’t expected until 2015 at the earliest.

It’s too soon to say whether these costly corporate installations will go down in history as the first of a limited series of impulsive, feel-good publicity moves by tech start-up billionaires, or as the beginning of a longer-term movement that will help sustain the market for solar photovoltaics during the next decade and enable solar to finally become cost-competitive. One thing is certain: the movement will flourish only to the extent it is nurtured by a complex patchwork of economic and bureaucratic conditions. Of the 9509 new grid-tied solar installations in the United States in 2006, which totaled 101 MW, 70 percent of them were in California. And that’s not just because it’s sunny. As it turns out, California subsidizes solar in a particularly generous way.

EVEN WITHOUT SUBSIDIES, solar panels may have found their logical home, at last, in the commercial world. The nice, flat roof design on most commercial buildings, unlike the pleasingly angular but less workable residential roof, is one obvious advantage. But some of the most compelling reasons are intangible.

“It’s a key part of attracting and retaining employees,” says Doreen Reid, a senior associate at The Climate Group, a London-based nonprofit that helps companies reduce their carbon emissions. “Students coming out of college are more conscious of a company’s environmental image.”

Robyn Beavers, Google’s corporate environmental programs manager, confirms the transformative power of solar cells. “I’ve had so many people e-mail me and say, ‘This is why I love working at Google’ and, ‘How can I install solar at home?’” says Beavers, who presided over the installation project. Google’s solar enterprise is part of a larger mission to promote the growth of solar energy, she says. Google founders Sergey Brin and Larry Page have invested heavily in Nanosolar, a start-up that specializes in thin-film solar cells. (Both declined to be interviewed for this article.)

For its rooftops, Google chose Sharp modules capable of generating 208 watts each. The polycrystalline silicon cells average 12.8 percent module conversion efficiency. Because solar panels produce dc current, each system requires inverters to change the current into usable ac, and Google used a set of utility-grade inverters with an average of 96 percent conversion efficiency made by SatCon Technology Corp. of Boston. It partnered with EI Solutions, a solar project developer with headquarters in San Rafael, Calif., to do the electrical design work.

Google won’t say how much the whole project costs, other than to indicate that it expects to recoup its investment in five to seven years. Nonetheless, experts estimate that a solar installation costs between US \$3 and \$5 per watt in California, and between \$6 and \$10 per watt in the rest of the United States after factoring in local and federal rebates for the cost of the system. (According to the Northern California Solar Energy Association, the average cost of installing large systems in the Bay Area in 2006 was \$8.58 per watt before rebates, on par with national figures.) Using data from California’s Solar Initiative program and based on a \$2.80-per-watt incentive rate, Google likely retrieved about \$4.5 million from California on a project that in total probably cost more than \$13 million. Federal tax breaks through the Energy Policy Act of 2005 also help to burnish the appeal of what is still, for many, a prohibitively expensive system.

For other companies, an important piece has been added to the picture for solar. Where research and development have so far failed to slash the price of solar, clever financing schemes have filled the breach. Google’s solar project, for all its trendy impact, was financed the old-fashioned way—with cash. But customers without billions of dollars in liquid reserves tend to shy away from such a move.

Rather than requiring that customers buy all the equipment for

an installation, which can run into the millions of dollars, solar service providers are persuading customers to sign agreements that in effect turn those providers into miniature utilities.

The office-supply company Staples was among the first to pursue such a scheme—in 2004 with SunEdison, a prominent Beltsville, Md., solar electricity service provider, for a 280-kW installation on two of its California warehouses. The solar installation covered about 10 percent of the facilities' electric loads.

In this arrangement, SunEdison installs the solar modules on a customer's property and is responsible for maintaining them. But, crucially, it does not charge the customer for them. Instead, the customer signs a long-term agreement, usually lasting about 15 years, that locks the customer into buying back the electricity generated by those panels at a fixed rate. Typically, that rate is lower than retail utility prices. Prometheus's Bradford estimates that 40 percent of recent commercial installations have gone this route, and he says that it's likely to grow more popular as additional companies move into solar.

Through such long-term contracts, corporations are cushioning themselves from fluctuations in electricity prices, over both the long and short terms. In the short term, on-site generation lightens the customer's demand from the local utility precisely when the utility needs a break: during peak periods of demand, which are also, not coincidentally, the hours of the typical business day—yet another reason that corporate roofs make sense as hubs of solar activity. During these peaks, electricity prices can double, triple, or even quadruple. "Solar energy is generated when companies need it most, which is typically 10 a.m. to 5 p.m. on hot, sunny days," says Kaye, the SEIA spokesman.

Add to that executive-level nervousness about the prospect of restrictions on carbon emissions and the volatility of electricity prices, and some businesses are finding the case for solar compelling. "Companies can do all of the above," says Rick Whisman, the director of west region system sales at PowerLight, in Berkeley, Calif., a subsidiary of SunPower, one of the largest solar cell producers and installers in the United States. "They can make a wise decision on energy over the long term. They can reduce their footprint and also be prepared for regulations that may come into play in the future."

Whisman and others are quick to point out that solar makes sense only as a component of a larger plan. "What has made

Google and Wal-Mart so noteworthy is the degree of thought that went into their planning," says Bradford. Indeed, pursuing electricity generation on-site is of limited value unless

UP ON THE ROOF: Solar panels blanket almost all of the available roof space at the heart of the Googleplex. New carports in the parking lot use solar energy to recharge employees' electric cars.

accompanied by a suite of energy-efficiency measures to reduce a company's overall demand [see "The Zero-Zero Hero," *IEEE Spectrum*, September]. Wal-Mart is the undisputed leader in driving the adoption of compact fluorescent lightbulbs, and the megaretailer hasn't stopped there. It is also modernizing its truck fleet to be more aerodynamic and fuel-efficient, and at a store in Texas, the company is testing sustainable design with an experiment that includes rooftop wind turbines and on-site recycling. Google, meanwhile, is pushing ahead with a broad package of ambitious environmental programs [see sidebar, "Google Goes Green"]. "This is just a first step for us," Beavers says.

WILL THE NEXT STEPS take Google beyond California? Beavers won't say. Google has 15 U.S. offices and several power-hungry data centers outside of California, as well as offices and facilities in 23 other countries. But few, if any, of those places offer the incentives California does.

Driven by those incentives, in the past five years Californians have edged above the threshold of 30-kW demonstration projects to larger systems, such as Google's, spawning a cottage industry of experienced local solar-installation service companies. The California Solar Initiative credits companies based on performance metrics that can amount to one-fourth the cost of the system, which—when combined with a federal tax credit on some solar equipment, and depending on the cost of the panels and the installation—can cover more than 50 percent of a system's total cost. In 2007, rebates in California evolved from being per-watt, based on system size, to a formula that takes into account details of the physical placement of the panels, so that systems that are expected to perform better will be reimbursed more generously. The new calculations factor in the panels' tilt and shading, as well as altitude and azimuth, which are the two coordinates commonly used to describe the sun's apparent position in the sky. The rebates are still part of a tiered system designed to reduce the incentives over time, and in 2008 energy-efficiency requirements will be tied to those rebate dollars. Only New Jersey, among the other 49 states, has shown a similar level of leadership in photovoltaics.

The question now is whether the movement can expand beyond a few isolated states and countries. Data from the Interstate Renewable Energy Council, a nonprofit that disseminates information on rules and incentives relating to renewables, suggest that Arizona, Colorado, Massachusetts, New York, and Texas are also promising markets. New Jersey, with its second-only-to-California inducements, has the second-highest installed solar capacity, with 18 MW in 2006. By comparison, Florida, the Sunshine State, installed a meager 170 kW of solar energy in 2006, the year that



ILLUSTRATIONS: BRYAN CHRISTIE DESIGN

Photovoltaic Hot Spots

The countries where solar panels have fared well are not always in the sunniest places. In 2005, three countries accounted for 90 percent of the 3705 megawatts of installed photovoltaic capacity.

U.S. 479 MW (12.9%
of world total) California
contributed 30 percent of
U.S. solar output.

GERMANY 1429 MW (38.6%)
In 1999, a key program intro-
duced large credits and, later,
a feed-in tariff.

JAPAN 1422 MW (38.4%)
In 1994, a subsidy for
residential roofs covered
50 percent of total costs.

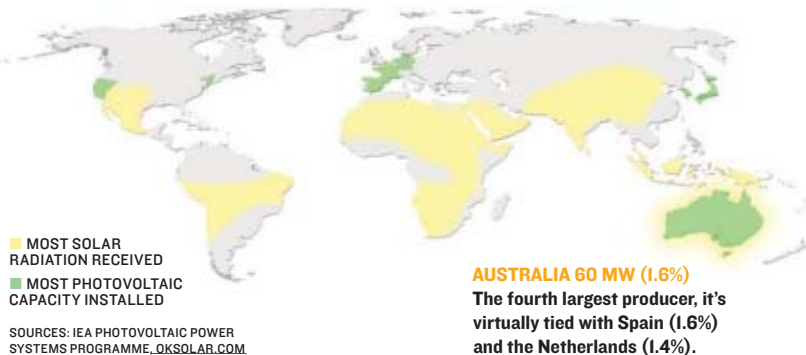

its solar incentives program was launched. Its limited generation capacity speaks to the paltry nature of those incentives.

That disconnect between sunshine and solar output is even more pronounced outside the United States. The global leaders in solar energy, by virtually all metrics, are Germany and Japan. Both countries have sky-high electricity prices: on average 20 cents per kilowatt-hour in both Germany and Japan, double the average price of electricity in the United States, according to 2006 data from the International Energy Agency, in Paris. Starting in the mid-1990s, both governments began pouring money into renewable energy programs. As a result, today, in cloudy Germany, the renewable energy industry has become the country's second largest source of new jobs after the automotive sector. It employs some 200 000 people, according to Paul Runci, a senior scientist at Pacific Northwest National Laboratory, in Richland, Wash., who studies energy research and development trends.

But for corporations, the solar story depends on more factors than rates and rebates. In the United States, state-by-state rules on how to attach solar plants to the grid and how to compensate producers for electricity they export to the grid vary tremendously. The portion of the Google system that has the solar panels, for example, connects to a secondary grid, which does not accommodate excess power fed back into it, according to Johann Niehaus, the lead engineer on the project for EI Solutions. To account for that, the system was scaled both to fit the available roof space and to generate less than 50 percent of the buildings' minimum demand, so that the solar modules never come close to producing more electricity than the campus consumes. What they've installed approaches that 50 percent limit.

That is just one way that interconnection to the grid can be complicated. Other problems stem from what numerous experts have described as electric power companies' lack of familiarity with distributed generation. Some utilities have been reluctant to open up their grids to ever-larger quantities of electricity that they cannot manage. At times, a utility may declare that a generation system warrants an engineering study, which can cost up to \$50 000, to analyze the impact of adding the system's electricity to the grid. That may not be prohibitive for Google, but for some prospective buyers it is. "They want to know, are you creating frequency disturbances? Voltage disturbances?"

How big are you in relation to the peak load on that circuit?" says Christopher Cook, a senior vice president for regulatory affairs and new markets at SunEdison. It's not unusual for a solar project to be killed because of the expense of commissioning an impact study. That's why, in one recent case described by Cook, a school in Virginia abandoned its plan to put solar panels on its roofs.

Some solar watchers have argued that those studies are sometimes unnecessary and redundant. The Interstate Renewable Energy Council and the Department of Energy, among others, are calling for guidelines to specify when they are needed.

"There are legitimate grid reliability concerns that can be addressed through technical means," Cornelius, of the Department of Energy, says. "And then there's the other reasons." Wal-Mart initially had hinted at a solar plan for its stores that would add up to 100 MW, but SEIA's Kaye suggested that the company had found it unfeasible in many states because of slow response rates from utilities. Such bureaucratic bunglings related to connecting to the grid led Wal-Mart to scale down the project to stores

in just a few states, at least for now.

Cornelius points to Connecticut as an example of how things can go wrong for solar. Electricity prices there are among the highest in the country—15 cents per kilowatt-hour for the commercial sector in 2007, compared with a national average of 9 cents—and the state is full of congested distribution systems. Nevertheless, interconnection problems have not yet been formally ironed out. These have ranged from the painfully mundane, such as utilities not processing applications quickly, to unresolved concerns for the safety of a utility's distribution engineers. As a result, project developers are not prepared to invest in installations until they are confident the utility will agree to connect them hassle-free. "From the industry's perspective, we look at a state, and if it doesn't have interconnection rules, we say we can't do this project," Cook says. "It's not: let's go forward and see what happens. It's just simply: this state's not open for business."

All these bureaucratic problems are surmountable, analysts say, largely by means of new industry standards. Approved in June 2003, IEEE Standard 1547 represents one step toward integrating the technical side of interconnection practices for distributed power sources. "We had something like 3000 utilities, each with their own interconnection requirements," says Richard DeBlasio, the technology manager for the National Renewable Energy Laboratory's Distributed Energy and Electric Reliability program, in Golden, Colo., who chaired the committee that drafted the standard. Since then, at least half of the 50 states have adopted the IEEE standard as well as another, UL 1741, as their minimum technical guidelines for equipment and safety requirements. If the political will is there, the environment should improve for photovoltaic installations. In fact, it's already happening: in June, Oregon's legislature approved a set of policies that can amount to a 50 percent tax credit for solar installations and manufacturing. And the historic materials crunch that has held the prices of panels aloft is likely to abate as new manufacturing capacity comes online starting in 2008.

Although California may be alone in the United States in swaddling itself in polysilicon panels, the leadership of the Googles and Wal-Marts of the world could cause corporate solar installations to pop up on rooftops in the rest of the country in almost no time at all. ■

THE HIGH-*k* SOLUTION

MICROPROCESSORS
COMING OUT THIS FALL
ARE THE RESULT OF
THE FIRST BIG REDESIGN
IN CMOS TRANSISTORS
SINCE THE LATE 1960S

BY MARK T. BOHR,
ROBERT S. CHAU, TAHIR GHANI
& KAIZAD MISTRY

From left: Ghani, Mistry,
Chau, and Bohr of Intel with
a wafer of 45-nanometer
microprocessors

As you read this, two of our most advanced fabs here at Intel are gearing up for the commercial production of the latest Core 2 microprocessors, code-named Penryn, due to start rolling off the lines before the year is up. The chips, based on our latest 45-nanometer CMOS process technology will have more transistors and run faster and cooler than microprocessors fabricated with the previous, 65-nm process generation. For compute-intensive music, video, and gaming applications, users will see a hefty performance increase over the best chips they are now using.

A welcome development but hardly big news, right? After all, the density of transistors on chips has been periodically doubling, as predicted by Moore's Law, for more than 40 years. The initial Penryn chips will be either dual-core processors with more than 400 million transistors or quad-core processors with more than 800 million transistors. You might think these chips don't represent anything other than yet another checkpoint in the inexorable march of Moore's Law.

But you'd be wrong. The chips would not have been possible without a major breakthrough in the way we construct a key component of the infinitesimal transistors on those chips, called the gate stack. The basic problem we had to overcome was that a few years ago we ran out of atoms. Literally.

To keep on the Moore's Law curve, we need to halve the size of our transistors every 24 months or so. The physics dictates that the smallest parts of those transistors have to be diminished by a factor of 0.7. But there's one critical part of the transistor that we found we couldn't shrink anymore. It's the thin layer of silicon dioxide (SiO_2) insulation that electrically isolates the transistor's gate from the channel through which current flows when the transistor is on. That insulating layer has been

slimmed and shrunk with each new generation, about tenfold since the mid-1990s alone. Two generations before Penryn, that insulation had become a scant five atoms thick.

We couldn't shave off even one more tenth of a nanometer—a single silicon atom is 0.26 nm in diameter. More important, at a thickness of five atoms, the insulation was already a problem, wasting power by letting electrons rain through it. Without a significant innovation, the semiconductor industry was in danger of encountering the dreaded "showstopper," the long-awaited insurmountable problem that ends the Moore's Law era of periodic exponential performance gains in memories, microprocessors, and other chips—and the very good times that have gone with it.

The solution to this latest crisis involved thickening the insulator with more atoms, but of a different type, to give it better electrical properties. This new insulator works well enough to halt the power-sucking hail of electrons that's plagued advanced chips for the past four years. If Moore's Law crumbled in the foreseeable future, it won't be because of inadequate gate insulation. Intel cofounder Gordon Moore, of Moore's Law fame, called the alterations we made in introducing this latest generation of chips "the biggest change in transistor technology" since the late 1960s.

As difficult as finding the new insulator was, that was only half the battle. The point of the insulator is to separate the transistor's silicon gate from the rest of the device. The trouble is, a silicon gate didn't work with the new insulator material. The initial transistors made with them performed worse than older transistors. The answer was to add yet another new material to the mix, swapping the silicon gate for one made of metal.

It may not seem like such a big deal to change the materials used in a transistor, but it was. The industry went through a major upheaval several years ago when it switched from aluminum interconnects to copper ones and—at the same time—from SiO_2 cladding for those interconnects to chemically similar "low-*k*" dielectrics. And those changes had nothing to do with the transistor itself. A fundamental change to the composition of the gate and the insulator, the gate stack, hasn't changed significantly since Moore, Andrew S. Grove, and others described it in this magazine back in October 1969!

So when you boot up your next machine and you're surprised by how fast it rips through some video coding, remember: there's more new under its hood than in any computer you've ever owned.

The story of how we and our co-workers solved the gate-insulation problem may seem esoteric, and in a literal way it is. But it is also emblematic of how Moore's Law, the defining paradigm of the global semiconductor industry, is being sustained against often-daunting odds by the swift application of enormous intellectual and material resources to problems that, increasingly, are forcing engineers to struggle in realms until recently occupied only by physicists.

THE PROBLEM, ULTIMATELY, IS ONE OF POWER. At five atoms, that sliver of SiO_2 insulation was so thin that it had begun to lose its insulating properties. Starting with the generation of chips fabricated in 2001, electrons had begun to trickle through it. In the processors made just two years later, that trickle became some 100 times as intense.

All that current was a drain on power and a source of unwanted heat. Laptops were heating up too much and draining their batteries too quickly. Servers were driving up their owners' electric bills and taxing their air conditioners. Even before we

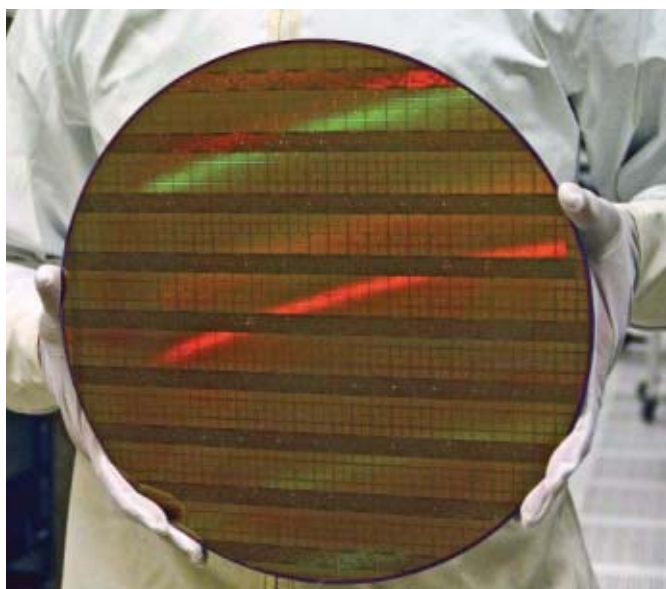

IN THE FAB: By the end of 2007, two fabs at Intel will be churning out the first commercial microprocessors made up of transistors fundamentally redesigned using new materials.

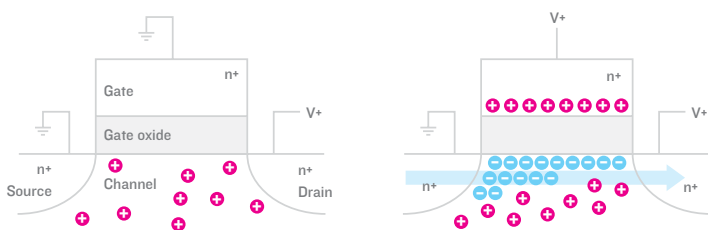

THE TRANSISTOR: A positive voltage on the gate of an NMOS transistor drives positive charge in the channel away from the insulating gate oxide and attracts electrons, forming a path for electrons to flow.

ran out of atoms, designers had devised some tricks to throttle back on the power without losing speed. But without a way to stanch the unwanted flow of electrons through that sliver of insulation, the battle to make ever more powerful processors would soon be lost.

To understand why, you need a quick lesson (or refresher) in semiconductor basics. The type of transistor that is chained together by the hundreds of millions to make up today's microprocessors, memory, and other chips is called a metal-oxide-semiconductor field effect transistor, or MOSFET. Basically, it is a switch. A voltage on one terminal, known as the gate, turns on or off a flow of current between the two other terminals, the source and the drain [see illustration, "The Transistor"].

MOSFETs come in two varieties: N (for *n*-type) MOS and P (for *p*-type) MOS. The difference is in the chemical makeup of the source, drain, and gate. Integrated circuits contain both NMOS and PMOS transistors. The transistors are formed on single-crystal silicon wafers; the source and drain are built by doping the silicon with impurities such as arsenic, phosphorus, or boron. Doping with boron adds positive charge carriers, called holes, to the silicon crystal, making it *p*-type, while doping with arsenic or phosphorus adds electrons, making it *n*-type.

Taking an NMOS transistor as an example, the shallow source and drain regions are made of highly doped *n*-type silicon. Between them lies a lightly doped *p*-type region, called the transistor channel—where current flows. On top of the channel lies that thin layer of SiO₂ insulation, usually just called the gate oxide, which is the cause of the chip industry's most recent technological headaches.

Overlying that oxide layer is the gate electrode, which is made of partially ordered, or polycrystalline, silicon. In the case of an NMOS device it is also *n*-type. (The silicon gates replaced aluminum gates—the metal in "metal-oxide semiconductor"—in work described in the 1969 *IEEE Spectrum* article. But the "MOS" acronym has nevertheless lived on.)

The NMOS transistor works like this: a positive voltage on the gate sets up an electric field across the oxide layer. The electric field repels the holes and attracts electrons to form an electron-conducting channel between the source and the drain.

A PMOS transistor is just the complement of NMOS. The source and drain are *p*-type; the channel, *n*-type; and the gate, *p*-type. It works in the opposite manner as well: a positive voltage on the gate (as measured between the gate and source) cuts off the flow of current.

In logic devices, PMOS and NMOS transistors are arranged so that their actions complement each other, hence the term CMOS for complementary metal-oxide semiconductor. The arrangement of CMOS circuits is such that they are designed to draw power only when the transistors are switching on or off. That's the idea, anyway.

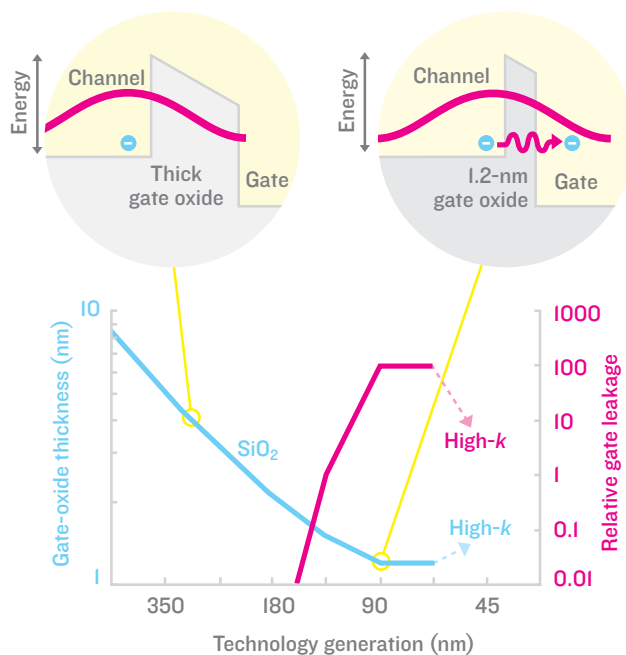

RUNNING OUT OF ATOMS: The transistor's gate oxide thinned with each new technology generation until it reached just 5 atoms (1.2 nm) thick. At that scale, the wave describing the probable location of an electron [red curve, top] is broader than the gate oxide, and the electron can simply appear on the other side of the gate oxide, having tunneled through the insulation. This so-called gate leakage increased 100-fold in the last three generations of transistors. A switch to a new gate oxide, a high-*k* dielectric, was needed to plug the leak.

Although the basic features and materials of the MOS transistor have stayed pretty much the same since the late 1960s, the dimensions have scaled dramatically. The transistor's minimum layout dimensions were about 10 micrometers 40 years ago, and are less than 50 nm now, smaller by a factor of more than 200. Suppose a 1960s transistor was as big as a three-bedroom house and that it shrank by the same factor. You could hold the house in the palm of your hand today.

In the Penryn processors that we recently began fabricating, most of their transistors' features measure around 45 nm, though one is as small as 35 nm. It's the first commercial microprocessor to have features this small; all other top-of-the-line microprocessors in production as this article is being written have 65-nm features. In other words, Penryn is the first of the 45-nm generation of microprocessors. Many more will soon follow.

The thickness of the SiO₂ insulation on the transistor's gate has scaled from about 100 nm down to 1.2 nm on state-of-the-art microprocessors. The rate at which the thickness decreased was steady for years but started to slow at the 90-nm generation, which went into production in 2003. It was then that the oxide hit its five-atom limit. The insulator thickness shrank no further from the 90-nm to the 65-nm generation still common today.

The reason the gate oxide was shrunk no further is that it began to leak current [see illustration, "Running Out of Atoms"]. This leakage arises from quantum effects. At 1.2 nm, the quantum nature of particles starts to play a big role. We're used to thinking of electrons in terms of classical physics, and we like to imagine an electron as a ball and the insulation as a tall and narrow hill. The height of the hill represents how much energy you'd need to provide the electron to get it to the other side. Give it a sufficient push and—sure enough—you could get it over the hill, busting through the insulation in the process.

But when the hill (the oxide layer) is so narrow that you are counting individual atoms of thickness, the electron looks less like a ball and more like a wave. Specifically, it's a wave that defines the probability of finding the electron in a particular location. The trouble is that the wave is actually broader than the hill, extending all the way to the other side and beyond. That means there is a distinct probability that an electron that should be on the gate side of the oxide can simply appear on the channel side, having "tunneled" through the energy barrier posed by the insulation rather than going over it.

IN THE MID-1990S, WE AT INTEL and other major chip makers recognized that we were fast approaching the day when we would no longer be able to keep squeezing atoms out of the SiO₂ gate insulator. So we all launched research programs to come up with a better solution. The goal was to identify a gate dielectric material as a replacement for SiO₂ and also to demonstrate transistor prototypes that leaked less while at the same time driving plenty of current across the transistor channel. We needed a gate insulator that was thick enough to keep electrons from tunneling through it and yet permeable enough to let the gate's electric field into the channel so that it could turn on the transistor. In other words, the material had to be physically thick but electrically thin.

The technical term for such a material is a "high-*k*" dielectric; *k*, the dielectric constant, is a term that refers to a material's ability to concentrate an electric field. Having a higher dielectric constant means the insulator can provide increased capacitance between two conducting plates—storing more charge—for the same thickness of insulator. Or if you prefer, it can provide the same capacitance with a thicker insulator [see illustration, "The High-*k* Way"]. SiO₂ typically has a *k* of around 4, while air and a vacuum have values of about 1. The *k*-value is related to how much a material can be polarized. When placed in an electric field, the charges in a dielectric's atoms or molecules will reorient themselves in the direction of the field. These internal charges are more responsive in high-*k* dielectrics than in low-*k* ones.

Incidentally, back in 2000, leading semiconductor firms began to change the material used to insulate the metal wires that connect transistors to each other from SiO₂ to low-*k* dielectrics. In the case of interconnects, you do not want the electric field from one wire to be felt in other nearby wires, because it creates a capacitor between the wires and can interfere with or slow down the signals on them. A low-*k* dielectric prevents the problem.

We set about studying a veritable alphabet soup of high-*k* dielectric candidates, including aluminum oxide (Al₂O₃),

titanium dioxide (TiO₂), tantalum pentoxide (Ta₂O₅), hafnium dioxide (HfO₂), hafnium silicate (HfSiO₄), zirconium oxide (ZrO₂), zirconium silicate (ZrSiO₄), and lanthanum oxide (La₂O₃). We were trying to identify such things as the material's dielectric constant, how electrically stable it was, and its compatibility with silicon. For quick turnaround, we experimented with simple capacitor structures, building a sandwich consisting of titanium nitride electrodes, the high-*k* dielectric, and a silicon gate electrode. We then charged them up and discharged them again and again, watching to see how much the relationship between capacitance and voltage changed with each cycle.

But for the first two years, all the dielectrics we tried worked poorly. We found that charges got trapped at the interface between the gate electrode and the dielectric. This accumulated charge within the capacitor altered the voltage level needed to store the same amount of energy in the capacitor from one charge-discharge cycle to the next. You want a transistor to operate exactly the same way every time it switches, but these gate-stack structures behaved differently each time they were charged up. The results were very discouraging, but eventually our team got an important break.

It turned out that the problem lay in how we constructed the test capacitor. To make the dielectric layer, we were using one of two different semiconductor-manufacturing techniques: reactive sputtering and metal organic chemical vapor deposition. Unfortunately, both processes produce surfaces that, though remarkably smooth by most standards, were nevertheless uneven enough to leave some gaps and pockets in which charges could get stuck.

We needed something even smoother—as smooth as a single layer of atoms, actually. So we turned to a technology called atomic layer deposition, so new that its debut in CMOS chip production comes only this year with our new high-*k* chips. Atomic layer deposition lets you build up a material one layer of atoms at a time. In this process, you introduce a gas that reacts with the surface of the silicon wafer, leaving the whole substrate coated in a single layer of atoms. Then, because there is no more surface to react with, the deposition stops. The gas is evacuated from the chamber and replaced with a second gas, one that chemically reacts with the layer of atoms just deposited. It too lays down one layer of atoms and then stops. You can repeat the process as many times as you want, to produce layered materials whose total thickness is controllable down to the width of a single atom.

Deposited in this manner, both the hafnium- and zirconium-based high-*k* dielectrics we studied showed much more stable

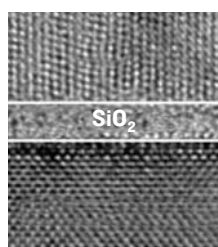

1990

Late 1990s SiO₂'s limits realized. Search begins for a high-*k* dielectric to replace it

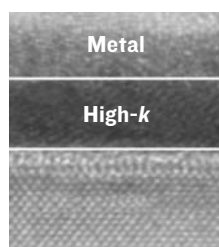

2003

Nov. 2003 Working high-*k* plus metal gate (HK+MG) research transistors

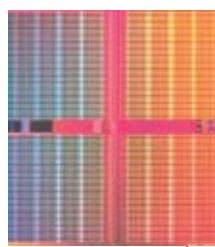

2005

Jan. 2006 Fully functional 1-billion-transistor 45-nm HK+MG memory chips

Jan. 2007 Working 45-nm HK+MG microprocessors demonstrated in systems

2nd half 2007 High-volume production of 45-nm HK+MG microprocessors begins

2007

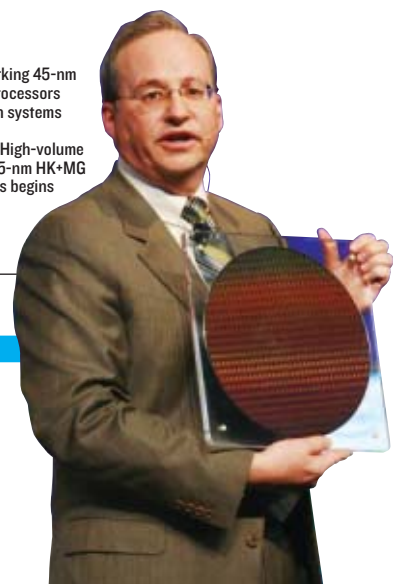

electrical characteristics in comparison with the ones formed by sputtering or chemical vapors. The trapped-charge problem seemed to have been smoothed out.

WITH TWO CANDIDATE MATERIALS IDENTIFIED, we started making NMOS and PMOS transistors out of them. Then came the next snag. These transistors, pretty much identical to our existing transistors except for the different dielectric, had a few problems. For one thing, it took more voltage to turn them on than it should have—what’s called Fermi-level pinning. For another, once the transistors were on, the charges moved sluggishly through them—slowing the device’s switching speed. This problem is known as low charge-carrier mobility.

We weren’t the only ones encountering these problems; just about everybody else was struggling with them, too. With the countdown in progress for the next generation predicted by Moore’s Law, understanding why the high- k dielectric transistors performed so poorly and finding a solution became an urgent task. Using a combination of experimental work and physics-based models, we began to figure out what had gone wrong. The source of the trouble, ultimately, came down to the interaction between the polysilicon gate electrode and the new high- k dielectrics.

Why this is so has a complicated explanation. The dielectric layer is made up of dipoles—objects with a positive pole and a negative one. This is the very aspect that gives the high- k dielectric such a high dielectric constant. These dipoles vibrate like a taut rubber band and lead to strong vibrations in a semiconductor’s crystal lattice, called phonons [see illustration, “Bumpy Ride”]. These phonons knock around passing electrons, slowing them down and reducing the speed at which the transistor can switch. But theoretical studies and computer simulations performed by us and others showed a way out. The simulations indicated that the influence of dipole vibrations on the channel electrons can be screened out by significantly increasing the density of electrons in the gate electrode. One way to do that would be to switch from a polysilicon gate to a metal one. As a conductor, metal can pack in hundreds of times more electrons than silicon. Experiments and further computer simulations confirmed that metal gates would do the trick, screening out the phonons and letting current flow smoothly through the transistor channel.

What’s more, the bond between the high- k dielectric and the metal gate would be so much better than that between the dielectric and the silicon gate that our other problem, Fermi-level pinning, would be solved by a metal gate as well.

NOW OUR ENGINEERS HAD A NEW MAJOR CHORE: find a metal they could use for the gate electrode that would combine well with the new high- k dielectric. Because the electrical characteristics of the gates of NMOS and PMOS transistors are different, they actually needed not one metal but two—one for NMOS and one for PMOS.

Just as standard MOS transistors use n -type and p -type polysilicon gates for NMOS and PMOS transistors, high- k transistors would need metal gate electrode materials with a key property similar to polysilicon’s. This key property is known

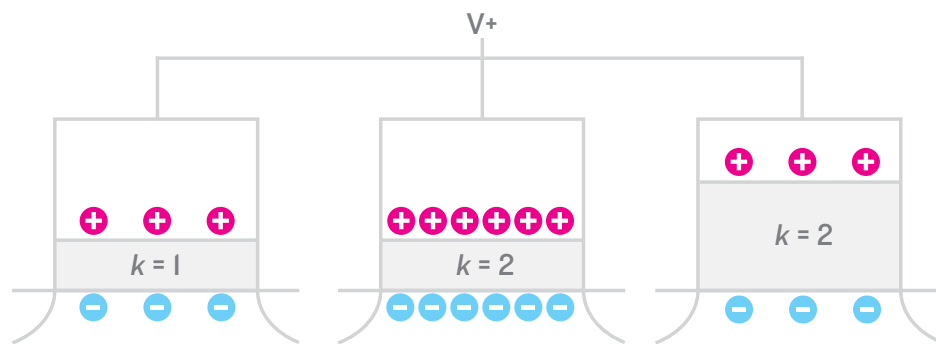

THE HIGH-K WAY: The dielectric constant, k , is a measure of an insulator’s ability to concentrate an electric field. If one gate oxide has twice the dielectric constant of another, a given voltage will draw twice as much charge into the transistor channel. Or, the same amount of charge will accumulate, if the higher- k dielectric is made twice as thick.

as the work function. In this context, work function refers to the energy of an electron in the gate electrode relative to that of an electron in the lightly doped silicon channel. The energy difference sets up an electric field that can modulate to the amount of voltage needed to begin to turn the transistor on, the threshold voltage. Unless the gate’s work function is chosen well, the threshold voltage will be too high, and the transistor will not turn on easily enough.

We analyzed, modeled, and experimented with many types of metals, some with work functions that more closely matched highly doped silicon than others. But by themselves, none had exactly the work function of the doped silicon, so we had to learn to change the work function of metals to suit our needs. Eventually, the research group identified NMOS and PMOS metals by first building capacitors out of them and then transistors. We cannot disclose the exact makeup of our metal layers, because after all, the IC industry is very competitive!

We built our first NMOS and PMOS high- k and metal gate transistors in mid-2003 in Intel’s Hillsboro, Ore., development fab. We started out using Intel’s 130-nm technology, which was about three years old at the time and was used in high-volume production. The transistors, with a hafnium-based oxide and metal gate electrodes, had everything we needed: they turned on at the right voltage, leaked little current through the gate oxide, and passed a large amount of current through the channel for a given voltage. And that current moved quickly. In fact, for a given off-state current, these first transistors drove more current than any transistor reported at the time.

OF COURSE, WE WEREN’T ALONE. And there were still plenty of unknowns. By 2003, researchers in university labs and other semiconductor firms around the world had zeroed in on hafnium-based materials as the gate dielectric. A variety of them were under earnest study: hafnium oxides, hafnium silicates, and hafnium oxides containing nitrogen. The method of forming the high- k film, too, was unsettled, with different groups trying sputtering, chemical vapor deposition, and atomic layer deposition, which we eventually settled on. But the biggest unknowns at the time were what metal gate materials to use and how to fit them into the transistor-manufacturing process.

The normal fabrication method is known as “gate first.” As the name implies, the gate dielectric and gate electrodes are constructed first. Then the dopants for the source and drain are implanted into the silicon on either side of the gate. Finally, the silicon is annealed to repair the damage from the implantation process. That procedure requires that the gate electrode material

be able to withstand the high temperatures used in the annealing step—not a problem for polycrystalline silicon but potentially a big one for some metals.

To make a long story short, the search for gate electrode materials with both the right work function and tolerance to high-temperature processing was very difficult and full of dead ends. Especially for the PMOS transistor.

Another transistor process sequence, dubbed “gate last,” circumvents the thermal annealing requirement by depositing the gate electrode materials after the source and drain are formed. However, many of our peers saw the gate-last process, which we ultimately adopted, as too much of a departure and too challenging.

Meanwhile, a third approach remarkable in its simplicity emerged. Called fully silicided gates, it lets you follow the normal gate-first process but then lets you turn the polysilicon gate into a metal-silicide gate, essentially replacing every other silicon atom with metal (usually nickel). Then, by doping the nickel silicide, you can alter its work function for use in either an NMOS device or a PMOS one. By late 2006, though, nearly everyone, including us, had given up on the fully silicided gates approach. No one could move the silicide’s work function quite close enough to where it needed to be.

Nevertheless, the search goes on at other major chip makers to find the materials with the right work function that could survive high temperatures and enable the industry standard gate-first process flow.

HAVING BUILT WELL-FUNCTIONING TRANSISTORS

using old technology, in the second half of 2003 it was time to move from research to development of high-*k* dielectric plus metal gate transistors, as we called them. Engineers began working to determine whether these early transistors could be scaled to the upcoming 45-nm dimensions and still meet the rigorous performance, reliability, and manufacturability requirements of an advanced microprocessor technology.

It was no cakewalk. The research group engineers had provided a critical lead in identifying promising high-*k* and metal gate materials, but the NMOS and PMOS transistors had not yet been combined on one wafer as they would be in a microprocessor, using a manufacturing process that could make both. What’s more, there were hard questions still to be answered about how many good chips we could expect for every bad one (yield) and how reliable those chips would be.

During the months that followed, the team cracked one problem after another—making changes to materials, chemical recipes, and manufacturing processes. It wasn’t until late 2004 that the team felt it had enough convincing data that the new transistors could be made to work on our 45-nm technology. At that point, there was no turning back. Intel was now committed to making a high-*k* dielectric plus metal gate transistor

structure using the gate-last process flow. It was a gutsy call. Our team knew it was committing all of Intel’s next generation of microprocessors to the biggest change in transistor technology in 40 years.

The next key milestone was to demonstrate working test chips using the final scaled dimensions combined with the new transistor features. The traditional chip to test a new technology on is static random access memory, or SRAM, which is the type of memory collocated on the same chip with the microprocessor. Typically, microprocessor makers have designs for SRAM that are a year or more ahead of their processor designs. SRAM is a very regular array of memory cells, each of which consists of six densely packed and interconnected transistors. Because of their density and regularity, SRAM chips provide good data on how many defects a manufacturing process produces.

Our first fully functional test SRAM chips with the new transistors came off the line in January 2006. They were of a 153-megabit design consisting of more than 1 billion transistors. Each six-transistor memory cell in the chip occupied little more than one-third of a square micrometer. This test chip had all the features needed to build a 45-nm microprocessor, including the high-*k* plus metal gate transistors and nine layers of copper interconnects. Considering how new and radically different the transistor and manufacturing process were, it was a surprise even to some of the engineers in the development group that it all worked together so well. Even so, the development team still had a lot ahead of it to bring the performance, reliability, and yield of the process up to the level needed for manufacturing microprocessors.

The new gate stack worked wonders in battling leakage through the gate, reducing it by more than a factor of 10. But the gate oxide is not the only source of transistor leakage chip makers have to worry about. The other significant leak is called source-to-drain or subthreshold leakage. It’s a trickle of current seen even when the transistor is intended to be in the “off” state. Making transistors smaller has also meant steadily lowering the amount of voltage needed to turn them on, the threshold voltage. Unfortunately, steadily lowering the threshold voltage lets more current slip through. For many years, each new generation of transistor would increase drive current (and improve performance) by about 30 percent but would pay the price of about a threefold increase in subthreshold leakage. Leakage currents have reached levels high enough to be a noticeable portion of total microprocessor power consumption.

The industry is now in an era where power efficiency and low leakage are more important than raw speed increases. But a transistor can be designed to operate to favor either priority by adjusting the channel length or adjusting the threshold voltage. A shorter channel leaks more but allows for a higher drive current. A higher threshold voltage pinches off the leak but also throttles the drive current. Adjusting the threshold

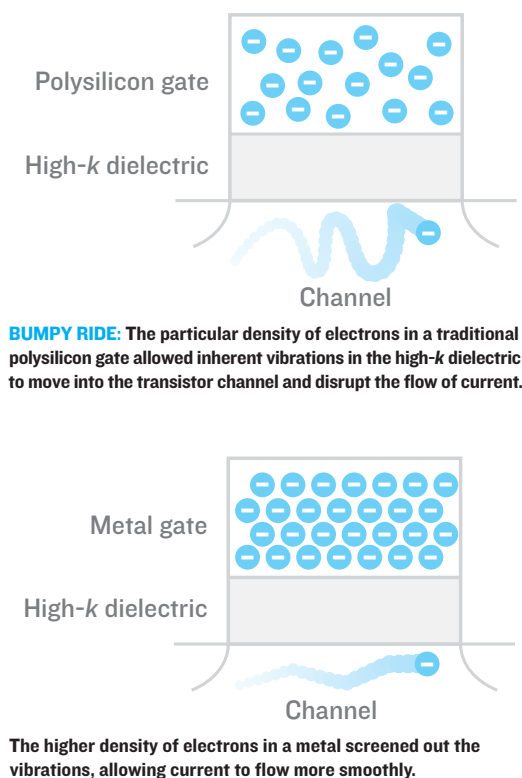

CONVENTIONAL TRANSISTORS

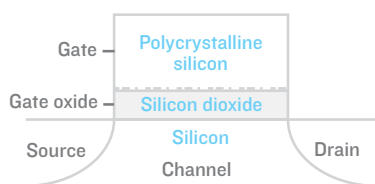

PROBLEM: Electron leakage through gate oxide

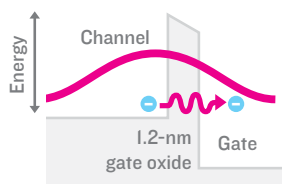

PROBLEM SOLVED: Transistors of the 65-nm generation were plagued by electrons that tunneled through the gate insulation. Switching to a high- k dielectric as a gate oxide solved that problem but introduced others. Those problems were solved by the introduction of a new deposition technique and swapping the silicon gate material for two types of metal gates, allowing for the introduction of 45-nm microprocessors.

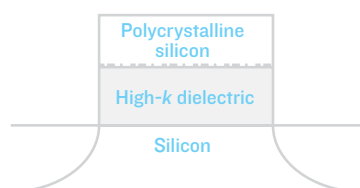
HIGH- k TRANSISTORS

PROBLEM: Uneven dielectric surface traps charges.

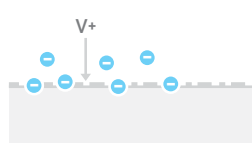

PROBLEM: Phonons scatter electrons in channel.

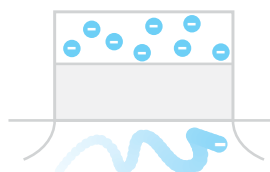

PROBLEM: Poor bonding between gate and dielectric makes transistor hard to turn on.

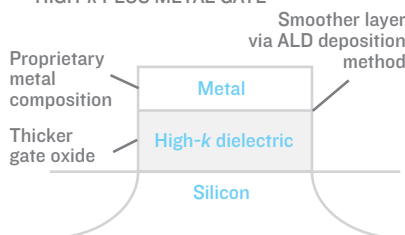
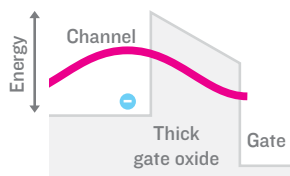
HIGH- k PLUS METAL GATESOLUTION: Thicker, high- k gate oxide prevents electron leakage.

SOLUTION: New atomic-layer deposition creates smooth dielectric layer.

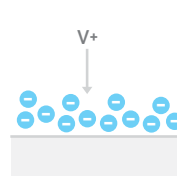

SOLUTION: Metal gate's higher electron density screens out electron-scattering phonons.

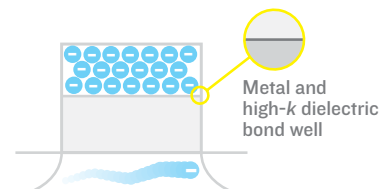

voltage is where the high- k dielectric comes into play. A thicker dielectric reduces the gate's ability to open a conductive channel between the source and the drain, increasing the threshold voltage. A thinner dielectric layer has the opposite effect. Compared with the previous 65-nm transistors, 45-nm high- k plus metal gate transistors provide either a 25 percent increase in drive current at the same subthreshold leakage or more than a fivefold reduction in leakage at the same drive current, or anywhere between those values. We can make the choice on a product-by-product basis, or different circuits on the same microprocessor chip can use different transistors to optimize for performance or power.

IN JANUARY 2007, Intel made the first working 45-nm microprocessors using these revolutionary high- k plus metal gate transistors. One was the Penryn dual-core microprocessor, which has 410 million transistors. Different versions of Penryn will be optimized for mobile, desktop, workstation, and server applications. The quad-core version of this product will have 820 million transistors. Penryn was followed a few months later by Silverthorne, a single-core microprocessor with 47 million transistors that is designed for low-power applications, including mobile Internet devices and ultramobile PCs. There are more than 15 new chips under development at Intel using our new technology. Production of Penryn and Silverthorne will start later this year at Intel plants in Oregon and Arizona. Next year, we'll start up the process at two other high-volume manufacturing fabs, in New Mexico and Israel.

The invention of high- k plus metal gate transistors was an important breakthrough. Although we could have continued to shrink transistors to fit the dimensions needed for the 45-nm

generation without this breakthrough, those transistors would not have worked much better than their predecessors, and they certainly would have expended more watts. We're confident this new transistor can be scaled further, and development is already well under way on our next-generation 32-nm transistors using an improved version of high- k plus metal gate technology. Whether this type of transistor structure will continue to scale to the next two generations—22 nm and 16 nm—is a question for the future. Will we need new materials and new structures again?

Nobody knows for sure. But that is what makes integrated circuit research and development so exciting. ■

ABOUT THE AUTHORS

MARK T. BOHR, an IEEE Fellow, is the director of process architecture and integration at Intel. **ROBERT S. CHAU**, an IEEE Fellow, is the director of transistor research and nanotechnology. **TAHIR GHANI**, an IEEE member, is the director of transistor technology and integration. **KAIZAD MISTRY**, an IEEE senior member, manages the development of Intel's 45-nanometer CMOS technology in the logic and technology development group.

TO PROBE FURTHER

Robert S. Chau and colleagues explained the problem that led to the use of a metal gate in detail in "High- k /Metal-Gate Stack and Its MOSFET Characteristics," *IEEE Electron Device Letters*, June 2004.

Intel and others will be presenting the latest high- k dielectric and metal gate transistor research at IEEE's 2007 International Electron Devices Meeting, in Washington, D.C., from 10 to 12 December.



WEAPONS
DIRECTOR 2

W 40
791

The CODEMAKER

Eric Hahn has been an executive,
an entrepreneur, and an investor.
But he's happiest of all to
call himself a programmer

BY TEKLA S. PERRY

IND	TCAP
1	
2	
3	
4	
5	

PROFILE



Eric Hahn, a geeky 12-year-old in middle school in East Hampton, N.Y., wanted a computer in the worst way. It was the early 1970s, and computers were owned by corporations and schools, not by kids, but Hahn had to try to get one. He wrote a letter to C. Gordon Bell, then the brash vice president of research and development for the mighty Digital Equipment Corp., at the time the world's largest maker of minicomputers.

The object of Hahn's desire was a Digital PDP-8/a minicomputer. It may be hard to remember what it was like to get excited about a computer the size of a microwave oven with 4 kilobytes of main memory and a 12-bit word length. But this was at a time when men's sideburns were big, women's shoes were high, and Donny Osmond and the Carpenters ruled the airwaves.

Hahn didn't want charity—just a price break. A PDP-8/a, then two years past its introduction, could be had for around US \$1000—in quantities of 100. All Hahn wanted from Bell was the 100-quantity price. He'd already saved up close to \$1000 by soldering circuit boards for his father, who had a small electronics company that did one-off projects.

Bell, already a minor legend for having led the design of the time-shared PDP-6, knew a publicity opportunity when he saw it. So a few months later Hahn and Bell met in an office in DEC's Maynard, Mass., headquarters, Bell in a dress shirt, Hahn in a sweater, and posed over the computer gear [see photo, "At the Keyboard"]. Hahn gave his \$1000 to Bell, and Bell handed over a PDP-8/m, a much faster and more expensive machine than Hahn had sought. "It was a no-brainer to get him a computer at a price he could afford," Bell says, "and it turned out to be one of the better investments Digital ever made!"

And then, Hahn recalls, came "one of the high points of my young life. I spent two or three hours debating with Gordon Bell, who had personally designed the instruction set used on the PDP-8, about the foibles of programming the machine."

Hahn carried his new computer home and began writing code for it. Within four years—at age 16—his work on the PDP-8/m became the basis of his first successful software company, Amide Software, which sold an emulation program that enabled Intel 8080-based personal computers to run PDP-8 software.

Touch a child's life, they say, and you never know what other lives might be touched in turn. But in Hahn's case, you can make a darn good guess. He has helped start about a dozen companies, including the e-mail and collaborative software company Collabra, which was acquired by Netscape in 1995. He ran technical initiatives at Bolt, Beranek & Newman (now BBN Technologies), Convergent Technologies, Lotus (now IBM Lotus Software), and Netscape. Along the way he became a millionaire.

Nine years ago he started the Inventures Group, a tiny, early-stage investment business in Palo Alto, Calif., that is similar in some respects to a venture capital firm but invests mainly Hahn's money. It has stakes in some highly touted start-ups, including Linux pioneer Red Hat and Opsware (formerly Loudcloud), purchased by Hewlett-Packard in July for \$1.6 billion.

But what has Hahn really excited these days is Zimbra, a

San Mateo, Calif., company that is replacing traditional low-function e-mail software with much more versatile software that uses the power of the browser. Hahn calls Zimbra his quintessential project. He invested in it in 2004 and, shortly thereafter, joined its board of directors. "I eat, drink, and sleep Zimbra these days," he says. Zimbra's key technical insight was that the browser itself could be used to deliver fully functional e-mail to users without installing any software. People knew about Web e-mail, but they had never seen a system like this. Zimbra was one of the first browser-based e-mail systems to have more functionality and a better user experience than traditional desktop packages.

After Hahn took Zimbra under his wing, his first step was a product architecture review. During weeks of intense meetings, Hahn grilled the key developers. "Why is this in a single database table? What happens if there is a corruption?" Hundreds of such questions were hashed out in the next few weeks. "I've made many, many product mistakes over the years," Hahn says. "I should at least help make sure we make new mistakes this time around!"

Hahn got hooked on software early. Hobbyist computers running on the Intel 8080 microprocessor came out in 1975. A friend, Howard Cannon, got an Imsai. The boys, in high school, quickly discovered that while lots of free software was available from user groups for Hahn's PDP-8, little software existed for the Imsai. So the two wrote a program that let the 8080 emulate a PDP-8, thereby opening up the PDP-8's vast software library for the 8080. They distributed the program on paper tape, selling it by mail for \$35 a copy.

"We sold hundreds of copies," Hahn recalls. "It was a significant amount of money." The boys wanted to spend the cash on computer gear; their parents insisted they save it for college.

Cannon studied artificial intelligence at MIT and went on to become a key contributor at newly founded Symbolics, in Cambridge, Mass. Hahn, rejected by MIT, went to Worcester Polytechnic Institute. WPI had close ties with DEC, so given Hahn's passion for PDPs and his connection with Gordon Bell, it was an easy choice. He blasted through in less than three years and graduated at age 19.

Computer classes at WPI were easy for Hahn. It was a new field, and the knowledge bank wasn't yet immense. In many cases he and his fellow students knew nearly as much as their professors.

At the time, many users accessed the WPI computers by dialing through ordinary phone lines. The campus phone system wasn't particularly reliable, and users would regularly lose connections, at which point the computer would cancel their work in progress. So Hahn wrote software that would take everything the computer was doing when a call got disconnected and would save it to a file. He called the program "Freeze and Thaw" because users who were disconnected could come back, "thaw" their work, and start from where they had stopped.

His popularity soared. "Because this was an engineering school, and everybody used the computer, you affected everyone. What you did was probably right up there with changing the menu in the cafeteria," he says.

Upon graduation, Hahn had three job offers—one from DEC, another from DEC's up-and-coming competitor Prime Computer, in Natick, Mass., and a third at a much lower salary from Bolt, Beranek & Newman, in Cambridge. He took the job at BBN, and

he swears it is the smartest choice he has ever made.

Hahn liked BBN because it was the prime contractor behind the ARPANET, a high-speed data network that connected the scattered laboratories and contractors of the U.S. Defense Department's Advanced Research Projects Agency (DARPA). One of the Internet's key forerunners, the ARPANET then had no more than a few hundred connected hosts. But it was booming, adding as many as two hosts each month. (Today's Internet grows at a rate of a few million sites per month.)

"At DEC, I would have been working on the PDP-10 operating system," Hahn says. "It was perfectly wonderful stuff, but there was nothing mystical about it.

"People working on the ARPANET, to me, were light years more evolved in thinking about computers and networking than anyone in the traditional minicomputer world."

But he wasn't quite through with WPI. For his undergraduate thesis, he had created a paper design for a campus network that used 8-bit Zilog Z-80 microprocessors as switches, connecting users to the school's PDP-10 computer. It would let more users connect to the computer than could do so using direct phone connections. After he left, WPI decided to build the network, and Hahn offered to help. He'd drive his little green Dodge Dart the 60 kilometers to

WPI and spend most of the weekend in a windowless office in the computer center, writing Z-80 assembly-language code. On Saturday night he'd crash at the house of Allan Johannesen, who worked with him on the project, or with another friend.

"He didn't get a penny for it; he didn't get aggrandizement," says Johannesen, who ran the computer center at the time and is now VP of technology infrastructure for WPI. "He just did it because it was something he knew how to do."

Says Debby Meredith, an executive consultant who has worked with Hahn at several companies, "If you give him free time, he'll do what makes him happy, and what makes him happy is programming."



AT THE KEYBOARD: Eric Hahn [right] was only a middle schooler when he met C. Gordon Bell in the 1970s.

At BBN, Hahn was the most junior programmer in a group that worked on the interface message processor (IMP), a specialized computer that handled the comings and goings of packets of information in and out of the network. IMPs gathered packets of information coming in, performed error-checking routines, and then forwarded them on to their destinations. Today we call this a router, and companies like Cisco Systems and Juniper Networks churn them out by the millions. But in 1980 it was a work in progress. A decade earlier, BBN had built the original IMPs out of Honeywell 316 computers. Then BBN made another version of them using its own hardware, the BBN-C/30, but that system simply emulated the Honeywell 316.

Hahn was horrified. For someone who looks for beauty in code, what he found was anything but. And some things were downright ridiculous.

The Honeywell 316 was a computer without a stack—a data structure that lets program functions be queued and lets multiple functions use the same subroutines. "It was probably the last one ever built that way," Hahn notes. "So you couldn't write a subroutine and test it and know that it would function reliably, because its behavior would change, depending on what instruction invoked it." The BBN-C/30 copied this frustrating feature of the Honeywell exactly.



A PLACE IN HISTORY: Computers are Eric Hahn's vocation and avocation. Hahn is a major backer of the Computer History Museum in Mountain View, Calif., where this Digital PDP-1 from the 1960s is exhibited.

With the energy and optimism of youth, Hahn, then 20, asked his boss, Jim Herman, if he could create a new instruction set, reprogram the C/30 microcode to implement it, and then rewrite the IMP program to take advantage of the new instructions. Herman told him to go ahead. Says Hahn, "I'm guessing that he must have thought that I was nuts, but they were only paying \$20 000 a year for me, so it wouldn't cost them much. And maybe something would come from it, even if they didn't actually ever put the software I wrote on the ARPANET."

Herman recalls that he did agree with Hahn that there was a lot of stuff in the IMP software that was old and had been fussed with for way too long. And he was willing to let Hahn tackle the redesign because Hahn was a wunderkind, immensely productive, and would work it out much faster than anyone else possibly could.

Hahn worked feverishly for six months. He built a test network in the laboratory and spent virtually every waking hour there coding like crazy, then testing the program, writing down failure points, and figuring out how to fix them.

Herman remembers walking in on Hahn one day during this period and seeing him sitting with his keyboard on his lap. "He looked like he was playing the piano, like a musician, he was so fluent and so fast," Herman recalls.

At the end of the six months, in 1980, BBN began rolling out a version of the IMP that contained Hahn's new microcode and new program. Besides being easier to work with than the old software, the new system ran about 10 times as fast as the old one. It could accept double the number of connections, so it could process much more message traffic, invaluable during this time of ARPANET growth. The BBN IMPs continued to route ARPANET traffic through most of the 1990s.

Then California beckoned. In 1982 Hahn flew to the Bay Area for a few days of meetings with officials at the University of California at Berkeley, in connection with a BBN project to build a network for the university's library. He called an old friend and scheduled what he thought was to be a casual lunch; it turned out to be a job interview for Convergent Technologies, in Santa Clara, a company building workstations then sold by Sperry, Burroughs, and others.

"The weather was beautiful, there were girls everywhere, and California was just kind of mythical," Hahn recalls. And he was getting frustrated with the research orientation of BBN, which specialized in building limited numbers of custom products and shied away from standard, off-the-shelf microprocessors and languages. Hahn wanted to build things for the masses.

Within months he was in California, first working on communications processors for Convergent computers, which were then migrating into the company's operating system group. Four years later, in 1986, he was 26 and managing the server products division, with 120 people under him. His group released a powerful server based on the Intel 386 chip that acquired some serious geek chic because Intel used it for benchmarking.

"I was general manager of a successful division," Hahn says, "and I hated it. I guess it was good for me, but my heart wasn't in it. Managing a lot of people, particularly a lot of hardware people when I'm a software guy, is not what I wake up every morning wanting to do."

In 1988 Unisys Corp., in Blue Bell, Pa., acquired Convergent. Hahn hadn't been entirely thrilled with the Convergent culture, which he says emphasized deadlines above all else and rewarded employees for how late their cars were spotted in the parking lot. But Unisys was worse, with its time-clock, defense-contractor

mentality. So he left to join another start-up—cc:Mail, one of the first developers of e-mail applications for computers.

Hahn became vice president of engineering for cc:Mail in 1988. He stayed until shortly after Lotus acquired the company in 1991; he made enough money on his stock options to buy the Palo Alto property on which he later built a five-bedroom brown-shingled house. He and most of the cc:Mail management left Lotus soon after, in disappointment after discovering it really had no interest in the cc:Mail product. Lotus had simply acquired the company for its 21 million users, whom it intended to convert into Lotus Notes customers.

Then came Collabra. And he never could have seen it coming.

After leaving Lotus, Hahn moped around, with no ideas about what to do next. But after a few weeks, partners from Merrill, Pickard, Anderson, & Eyre, a venture capital firm, offered him a spot as entrepreneur-in-residence. It was pretty much the standard entrepreneur-in-residence deal offered by California VC firms: a salary, a title, desk space, business cards, and a year or so to come up with an idea for a company. The firm might or might not decide to invest in the idea.

For Hahn, the title was the most valuable part of the deal; it enabled him to call executives in Silicon Valley and get answers to questions. He came up with an idea for a company within three months, though he didn't incorporate it until early 1993.

That company, Collabra Software, built a software package that worked as an add-on to existing e-mail programs, enabling users to share files easily and communicate with each other via discussion boards. It basically made a practical system out of some fairly abstract and complicated concepts floating around until then under the general rubric of groupware. Collabra's product, called Collabra Share, shipped in 1994; it was a finalist for *PC Magazine's* Technical Excellence Award for Systems Software that year, losing the crown to Microsoft Windows NT Workstation 3.5. (As Hahn likes to say, "That's a quality problem to have.")

Netscape acquired Collabra for \$100 million in Netscape stock in late 1995, shortly after Netscape's mammoth and legendary initial public offering. By the time the lockup period ended six months later and the Collabra founders could sell their Netscape stock, its value had jumped to more than \$250 million. "Every one of the engineers who had joined us at the beginning made over \$1 million," Hahn recalls.

The sale to Netscape was a relief to Hahn, and not just for financial reasons, says Meredith, Collabra's vice president of engineering. "As CEO," she says, "he had the weight of the world on his shoulders. He's a responsible guy. He wants to always do the right thing, and he wanted a great outcome for everyone who worked for him. But he's got a little bit of the Andy Grove paranoia in him. He would imagine horrible things that would happen. The acquisition was a relief to him."

Hahn stayed at Netscape three years, running the server products division and then becoming chief technology officer. He says his biggest contribution at Netscape was in the decision to make the browser an open-source system—a highly controversial move at the time. When Microsoft famously cut off Netscape's air supply by releasing its free Internet Explorer in 1995, Netscape found itself in crisis. Hahn's "heretical" view—notably shared by Netscape developer Jamie Zawinski and sales engineer Frank Hecker—was that the only way out of this box was to turn the "lemon into lemonade." They would rally the goodwill of the Internet and its army of developers around Netscape by positioning it as an underdog. Meeting discreetly at CEO Jim Barksdale's house in Palo Alto, Hahn persuaded fellow executives Marc

Andreessen, Mike Homer, and Peter Currie to pursue the plan.

During the browser wars, Netscape was really fighting two battles: the Microsoft battle was public and oft-reported, but less known were the company's internal struggles. Netscape had experienced years of hypergrowth. It had created an environment where speed was valued—users expected new products, and investors expected new revenues and profits. But, Hahn recalls, that also meant that developers rarely had time to do things the ideal way. The developers couldn't reliably add new features without destabilizing the existing, fragile code. Whenever he could, Hahn would ask each of a product's engineers to "sign the box" before a product shipped—in essence to publicly declare personal pride in the work. "If we couldn't do that, it probably was too soon to ship the code," he says. And in fact they weren't able to do it often. "We were in a fight for our lives," he adds, "and speed usually won out over other concerns. But I'm not complaining: war is hell."

Not every feature was unstable. In fact, one of Hahn's major triumphs was created in the heat of battle: he turned the Lightweight Directory Access Protocol (LDAP) into the Internet's de facto directory standard, allowing users to search white pages and directories for the first time. "Looking up e-mail and Web addresses was very easy to do after LDAP," Hahn says, "and very hard to do before."

Before 1996, the wilds of the Internet provided no standards for directories. Commercial users found that especially troublesome. At a company with 50 000 employees, there was no good way for one employee to look up another employee's e-mail address. Although commercial vendors existed—Novell Netware, for example, had a proprietary directory program—it was by no means Internet-wide, and in fact usually not even companywide. "One group would have Novell, another would have Microsoft, another had Unix, and it was a mess," Hahn recalls. "People forget, but in the early '90s every company had a different proprietary e-mail system—you couldn't even reliably send e-mail outside your company." That problem was fixed early with SMTP and POP, but the directory problem lingered for another decade.

Then Hahn heard about Tim Howes, a graduate student at the University of Michigan. Howes was solving the problem as part of his dissertation, but he was limited by what he could do as a student. Hahn plucked him out of Michigan and dropped him into Netscape, which put its full force behind the protocol. In 1997, LDAP, Version 3, won *PC Magazine's* Technical Excellence Award for Networking.

In the end, Netscape was no match for Microsoft's deep pockets and ultimate weapon—the ability to bundle its browser with operating system software. This practice was later slammed by the U.S. Department of Justice as anticompetitive, but the resolution of the antitrust action against Microsoft came too late to help Netscape. AOL acquired Netscape in 1998 mostly, analysts said at the time, for the Netscape brand, Web site, and other nonbrowser software.

Hahn left Netscape just before AOL came in. He had promised to stay two years after the Collabra acquisition, and he fulfilled that promise; he had never planned to stay longer. He wanted to spend more time with his young sons—which had been impossible with the rigorous travel schedule Netscape demanded. He was hoping to slow down a bit after cc:Mail and Collabra. At the time, most friends and colleagues said he should join a venture capital firm.

Hahn turned down offers from a number of VCs. "I was worried about all those breakfasts and luncheons and that I'd have to wear a suit and that I wouldn't get to be hands-on with the

TURNABOUT: Eric Hahn helped C. Gordon Bell realize his dream of building the Computer History Museum in Silicon Valley; he and his wife, Elaine, donated more than US \$10 million to the effort. The museum's collection includes this IBM 1620 from the 1960s.



technology," he says. He also decided against doing a start-up as a CEO, realizing that would be all-consuming. He looked into angel investing but decided that was too hands-off a relationship.

So he did something pretty interesting: he began "mentor investing." Hahn finds people who have an idea for a company and have started to pitch it to venture capitalists but are still trying to fill in the nitty-gritty. He writes a check, typically between \$100 000 and \$1 million, which buys him a piece of the eventual company and the right to be involved with developing the idea, hiring people, figuring out the marketplace—and even writing code. He often gets an office at the company and spends time there on a regular schedule. He holds the company retreats and holiday parties at his house.

Bill Lee, who founded one of Hahn's investments—RemarQ, a company that developed and operated Web-based discussion boards for companies including Amazon, eBay, and Novell—recalls that Hahn committed to spending a certain amount of time each month at the company but always exceeded that. "He got down to the level of critiquing the code," Lee says.

So far, more than 10 of his dozen-plus investments (a few are not public knowledge) are successful or on track. "I think of myself as the blue-haired lady in Atlantic City sitting at the slot machine with a box of quarters," Hahn says. "Success for me is simply not running out of quarters so I can keep playing."

Besides Red Hat and the recently sold Opsware, his hits include Good, which builds technology to keep travelers continuously connected wirelessly to corporate computers; Proofpoint, which makes an e-mail security product; and RemarQ. Four of his investments have already been sold; three others have gone public. And he's had two blatant failures: Disappearing Inc., an e-mail add-on, and Bing, a peer-to-peer project. The Bing experi-

ence is still fresh; he started the company in early 2006 to help people back up their computers, using free disk space on friends' computers. Hahn, three engineers, and a marketing executive worked feverishly for nine months to develop the product, but by the fall of 2006, Hahn recalls, "it became painfully clear that our thinking was flawed." People just wouldn't trust their friends' PCs with their data. In early 2007 he admitted defeat and returned the investors' capital, consoling himself that "with start-ups, if you don't have a few failures you're not taking enough risk."

Because in his current role he can do just about whatever he wants, Hahn's coding again. "I see the same aesthetic in code as I do in music or art or poetry," he says. "For me, coding has always been a creative and aesthetic joy, not just a technical joy. That creative outlet has always been the draw." Lookout, one of the companies that was sold, started as a personal project in 2002, when Hahn was looking for an excuse to program. He decided he could really use a search engine for his e-mail, and so he wrote one in C# for Microsoft's popular Outlook e-mail package. Today desktop search engines built into operating systems search e-mail as well as standard documents, but in 2002 that wasn't the case.

From the moment Lookout sprang to life, Hahn says, he "could no longer imagine not having it." He posted it on the Web for his friends to download and use. The software spread rapidly, with thousands and then tens of thousands and soon hundreds of thousands of users. And they all were turning to Hahn for support.

"I'd get bug reports from Norway saying, 'Hey, this weird thing happens when I run it in the Norwegian character set,'" Hahn recalls. "And I'm thinking, Norwegian character set? Huh?"

And then Hahn would stay up late trying to fix the bugs or adding features users requested. "When there's end-user passion, it's intoxicating," he says. "Franz from somewhere would send me a message, and I would find I really wanted to make him happy."

Hahn ran into Lookout users everywhere. On a family trip to Panama, visiting a coffee plantation that got power only a few hours a day, he spotted Lookout software running on the plantation's single PC. Within a year, though, it got to be too much. "I was hemorrhaging under the love," Hahn says. He hired Mike Belshe to work on the project full time; other friends helped when they could. He had no business plan. There was no income—he paid Belshe and the others out of his own pocket.

But for Hahn it was still emotionally rewarding. And more important, it made him a programmer again. "It was all about the code," he says. "I wrote 60 000 lines of code, and it was a product, and people liked it."

In 2004 Microsoft offered to buy Lookout, making, says Hahn, a generous offer for "what was basically two guys and a dog." Hahn and Belshe, who was by then a partner, sold it.

But once coding was back in his life, he wasn't going to give it up again. These days, though busy with Zimbra, he's still trying to solve the computer backup problem that he tackled with Bing.

"I wonder," he says, "how many programmers are trapped in the bodies of Silicon Valley executives. We tend to leave programming jobs because they just don't pay enough to support kids and mortgages here in Silicon Valley. But increasingly, when people have some material independence, they revert.

"It's a lot better than buying a football team," he says. ■

TO PROBE FURTHER

To find out more about Eric Hahn's mentor investing efforts or to submit a business plan, see <http://www.ingroup.com>.

SAFETY

Anatomy of a Crash-Test Dummy



BY ERICO GUIZZO • PHOTOS BY CHRIS MUELLER
WE'VE BEEN LEARNING A LOT FROM DUMMIES

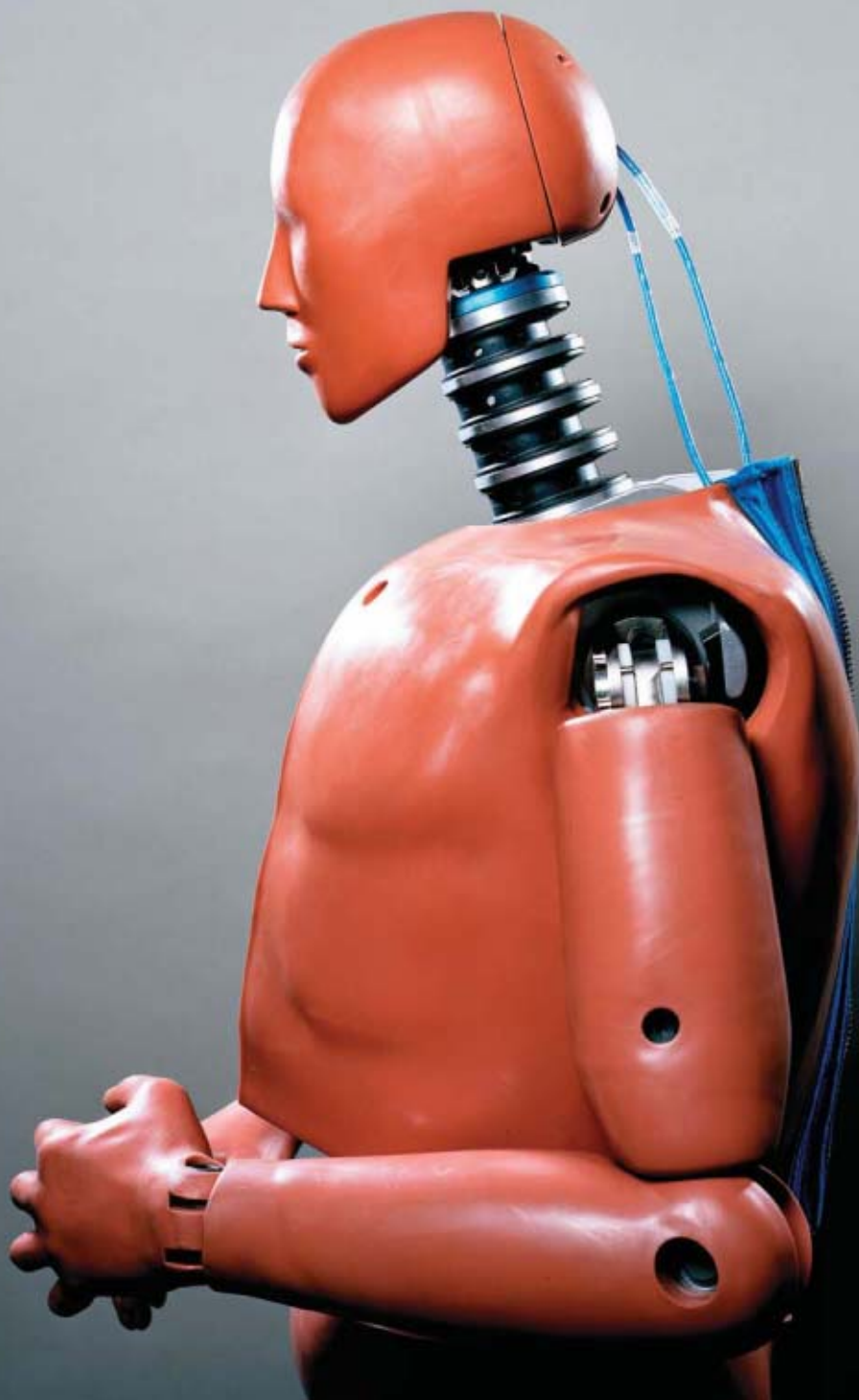

HALF A DUMMY: The vinyl flesh was removed from half of this dummy to expose its skeleton and sensors. Its maker, Denton ATD, normally assigns only serial numbers to its dummies, but this special unit, used in trade shows all over the world, was nicknamed Fred.

His bare buttocks rest on the cold steel shelf; the smooth, hairless skin has a ghastly pinkish-orange hue. His toeless feet lie nearby, alongside his head, rib cage, arms, hands, and legs. Could this be the grisly scene of some ritualistic slaying?

Not quite. A white-coated technician enters the room and transports the body parts to a wooden workbench. He takes an Allen wrench and screws the feet to the legs, the hands to the arms, and then the limbs and head to the torso. When he's finished, another Hybrid III midsize adult male anthropomorphic test device has begun to come to life. Or at least what passes for life for a crash-test dummy.

This Hybrid III is the handiwork of Denton ATD, a 170-employee company with facilities in Michigan and Ohio that manufactures some of today's most advanced crash-test dummies. These human surrogates simulate how a real person's body would respond in a car crash and help ensure that a new car's seat belts, air bags, head and armrests, structural frame, interior padding, and other elements provide good protection.

In a few days this new Hybrid III unit will be instrumented with force, torque, and acceleration sensors and then shipped to an undisclosed automaker in the Detroit area. There he'll be placed into brand-new cars and endure a torturous range of injury and insult: head-on collisions, rollovers, rear and side crashes—all to certify that the carmaker's vehicles can protect their human occupants in the event of an accident.

The dummy's ordeal, in other words, could someday save your life. But you'll probably never get to meet this electromechanical marvel. He doesn't even have a name. In the records that register the dummy's parts, his crash-test history and, ultimately, his retirement date, he'll simply be known as No. 0200-137.

THIS PAST SUMMER, I visited Denton to see how the company makes its extraordinary dummies. Denton's assembly plant sits amid cornfields just outside the picturesque town of Milan, Ohio (population 1445), birthplace of Thomas Edison.

When I step inside the company's unassuming building, the first things I see are body parts—everywhere. "Here's a thorax," says Mike Beebe, a senior vice president at Denton and one of the world's leading experts on the art and science of making dummies. "There's a spine box, with all the different pieces. That's an abdomen. Those are arms. Legs. Heads." I try to mentally

arrange a full body out of the disordered parts, but what springs to mind is something alarmingly Picasso-esque.

Beebe points to a photo showing a group of dummies. "Family portrait," he quips. The family includes the most widely used dummy, the Hybrid III 50th-percentile male, meant to represent the average North American man. He weighs 78 kilograms and is 1.75 meters tall—or would reach that height if he could stand, which he can't, because he's in permanent sitting mode. Hybrid III has a petite wife (Hybrid III 5th-percentile female), three kids (Hybrid III 10-year-old, 6-year-old, and 3-year-old), and an oversized cousin (Hybrid III 95th-percentile male), who tips the scales at 100 kg—the "big guy," as Beebe puts it.

This family of dummies is designed for use in crash tests simulating frontal impacts: cars running squarely into other cars, trees, walls—that kind of thing. Also in Denton's catalog of 40 dummies are models for testing side impacts, rear impacts, accidents involving pedestrians, and air-bag blows on small children. Denton's customers include Chrysler, Ford, Honda, Hyundai, Nissan, Porsche, Volkswagen, India's Tata Motors, and China's FAW. The company ships 20 to 25 dummies a month.

Beebe explains that in a crash test, a dummy's sensors register a range of parameters: the force of a blow to the thigh, the torque on the neck during sudden deceleration, the compression of the chest against a seat belt. These measurements are then converted into injury criteria, which reveal the harm—anything from minor concussion to death—that would have been done to the vehicle's occupants had they been human. Such injury knowledge comes mostly from researchers studying how Newtonian mechanics applies to the human body, usually by performing impact and deceleration tests on cadavers, pig carcasses, or eager graduate students.

SMART PARTS: Denton's most complex force sensor [this page], the pelvis load cell of a WorldSID dummy, can record 12 data variables. FOCUS, an enhanced dummy face [opposite, top], has multiple load cells behind its eyes and facial bones. Waiting to receive new parts, a Hybrid III family sits in the Dummy Emergency Room [bottom, left] at Denton's assembly plant in Ohio. A dummy's vinyl and metal parts converge in the assembly area [bottom, right].

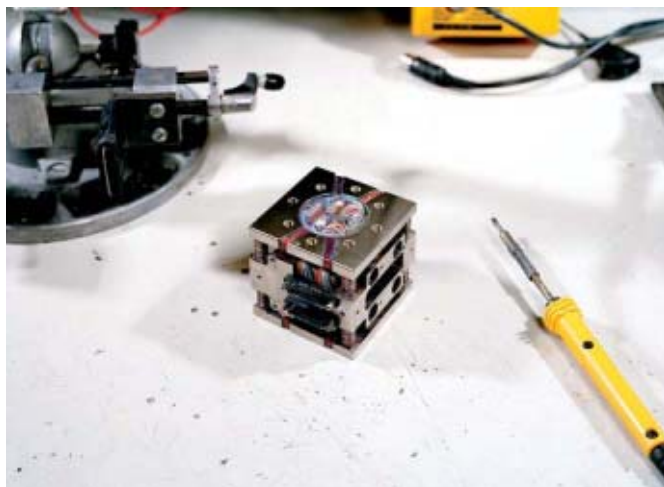

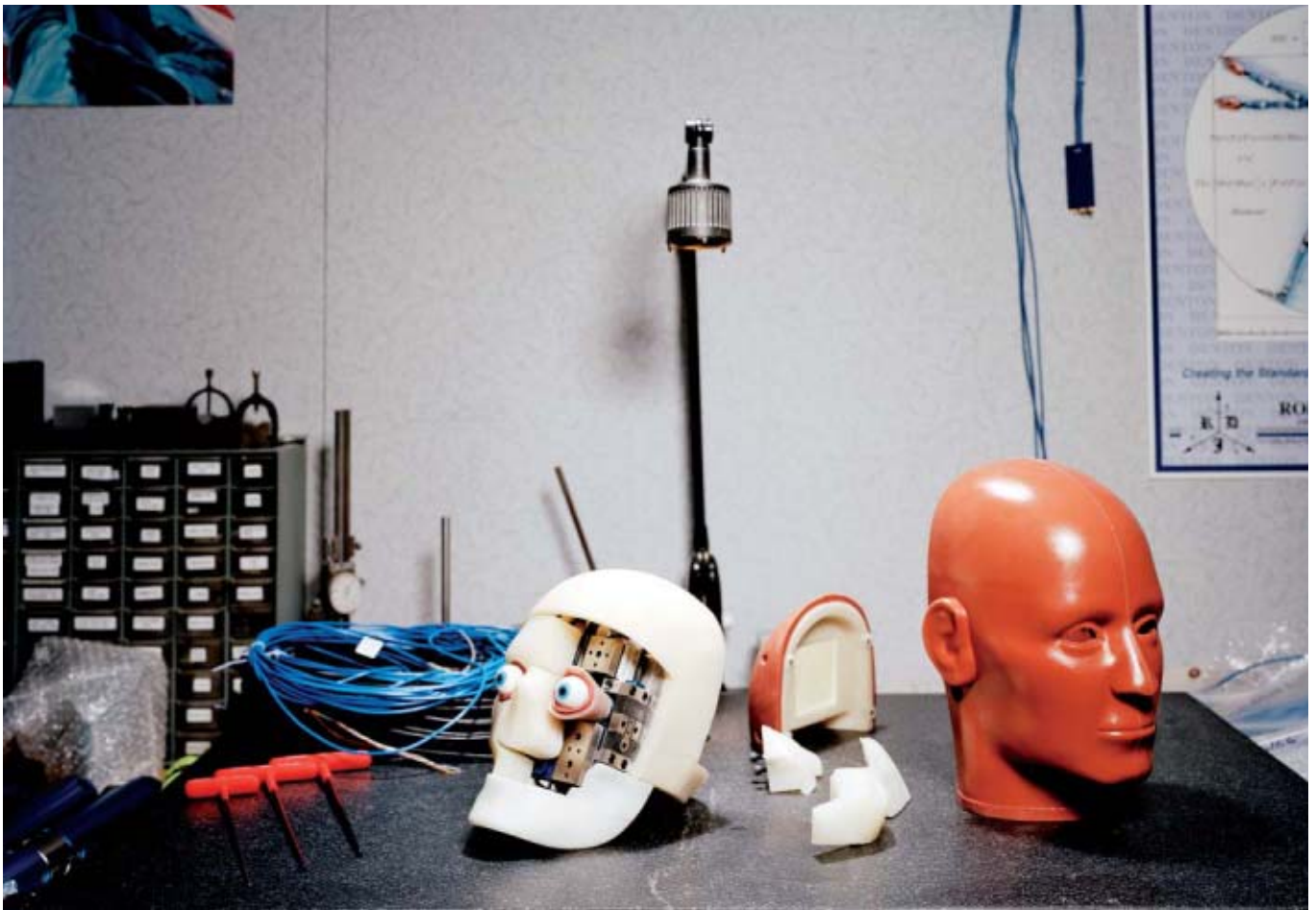



But Denton's dummies do more than car crashes. They've been used in roller coaster tests in Iowa and in simulated train wrecks in India. They've been dropped out of airplanes, strapped into crashing helicopters, and shot out of cannons. They've checked out school-bus seats, motorcycle air bags, and ski-slope protection nets. An Australian clothing company ordered a "perfect size 10" dummy to try on its new styles. And in a TV show, a Denton Hybrid III was punched in the face by a professional boxer and held in a neck lock by a Brazilian jujitsu fighter.

"There were some applications where we had no clue what they were doing," Beebe says. "It was proprietary or government related. The dummies left brand-new. They came back in parts."

A DUMMY LIKE NO. 0200-137 consists of 350 metal and plastic parts. Denton fabricates most of them itself, and just about everything is done by hand.

First comes the skin, the salmon-colored flexible plastic that covers a dummy's body. To make the feet, for example, a worker pours a milkshake-like substance—liquid vinyl—into an aluminum mold the size of a brick. The mold's interior is shaped like a foot (that is, a dummy's toeless foot), and the vinyl will solidify, or cure, when it goes into an oven. The skin for the dummy's head, upper arms, lower arms, hands, thighs, and shins is made the same way.

In another part of the factory, a group of workers fabricates steel and aluminum parts for the dummy's skeleton. One technician loads some specs into a computer numerical control, or CNC, machine, which automatically cuts, drills, and mills a steel part—in this case, an intricate disk for the dummy's shoulder. Over in another corner, a worker bends long strips of steel that will form No. 0200-137's ribs. Co-workers call this guy "Rib Man."

As the workers weld the smaller parts to the larger ones, pieces of the skeleton begin to take shape: skull, spine, hips, ankles, knees, elbows. The dummy's neck is more intricate. A large fraction of car accidents, especially rear collisions, result in severe neck injuries. To create a structure that can mimic the movement of a human neck, a worker mixes together natural rubber, polyacrylates, nitriles, neoprene, and butyl to obtain precise damping characteristics. He injects the mixture into a press that molds a handful of disk-shaped pieces, which will be alternated with metal rings to form the Hybrid III's characteristic segmented neck.

From different sectors of the plant, No. 0200-137's vinyl and metal parts converge in the assembly area, where they wait for

the white-coated technician. The technician starts by measuring and weighing the head, limbs, and torso, and with a special scale he determines each section's center of gravity, which has to match that of a real person. To assemble the dummy, all it takes is a bunch of hex screws and a wrench. But No. 0200-137 is not ready yet. He needs some sensors.

ON MY SECOND DAY at Denton, I head out to its headquarters in Rochester Hills, Mich. From Beebe's remarks, I already have an inkling that the company appreciates the humor in the otherwise serious work it does. My suspicions are soon confirmed: dummy bobbleheads greet visitors at the reception desk; a poster of a dummy posing as Rodin's *The Thinker* hangs in a corridor.

When I walk into the corner office of Denton's president and CEO, David Stein, I get still more. "I spend my day with dummies!" is one of his favorite tension breakers. Stein, an electrical engineer turned dummy-industry executive, shows me his collection of crash-test miniature toys and dummy dolls bought on eBay.

The goal of my visit is to find out how the company is pushing the envelope of dummy design, and I had anticipated that Stein wouldn't be forthcoming with details. A dummy's specs, I reasoned, are probably like the formula for Coca-Cola or the blueprints for the Boeing 787—secreted away in a locked vault under heavy guard.

Not so. Dummy specifications in the United States are public, Stein tells me. You can walk into the offices of the National Highway Traffic Safety Administration in Washington, D.C., and request docket 74-14; in it you'll find schematic drawings, assembly descriptions, performance requirements, and a 16-page parts list for the Hybrid III 50th percentile.

The rationale behind keeping dummy specs open is so that automakers, safety equipment suppliers, dummy makers, and the NHTSA, which crash-tests most new models of vehicles before they can go on the U.S. market, are all on the same page. (The European Union and other countries have similar regulations.)

So in principle, anyone can get the specs and build a Hybrid III dummy. The challenge, Stein says, is consistency—meeting the requirements while making your next dummy indistinguishable from the previous one. Fashioning dummies that are like clones takes a lot of expertise. In fact, only two companies in the world have the know-how to build the most advanced dummies: Denton and First Technology Safety Systems, in Plymouth, Mich.

Making the dummy specs public and official also has a down-



side: you can't improve a given dummy model once the government freezes its design. The Federal Motor Vehicle Safety Standard No. 208, Occupant Crash Protection, which dictates how dummies should be built, among other things, was promulgated in the United States back in 1972 and hasn't changed substantially since then. So dummy makers have to stick with some 30-year-old designs and materials.

In fact, certain fabrication techniques date back to just after World War II, when the U.S. military developed the first modern dummies to test ejection seats in airplanes. Colonel John Stapp, a U.S. Air Force medical officer, pioneered the field of biomechanics with research that involved subjecting volunteers, including himself, to death-defying deceleration runs on sleds. He later realized it was more productive to develop and use crash-test dummies. An annual meeting named after him, the Stapp Car Crash Conference, is still the key gathering of car-crash testers, biomechanics researchers, and other safety industry experts.

In the late 1960s and early 1970s, with traffic accidents killing more than 50 000 people on U.S. roads each year, demand for safer vehicles grew stronger. In 1971, General Motors, which had been developing some dummy prototypes, decided to combine elements from two competing designs, one from Alderson Research Laboratories and the other from Sierra Engineering. GM named the resulting hybrid dummy, aptly, Hybrid I.

All the while, different makers created a myriad of other dummies, some now long retired, others still in active duty. The aerospace variety includes Model T Parachute Dummy, Torso, and Dynamic Dan. The medical profession has Rando for Radiotherapy, Dexter Dental Dummy, and the Phantom family—Cardiac Chest Phantom, Nuclear Phantom, and Organ Scanning Phantom.

The automotive sector raised its own dummy families: the now-retired Sierra Family (Sierra Sam, Sierra Stan, Sierra Susie, Sierra Saul, little Sierra Sammy, and Sierra Toddler) and the Hybrid clan (Hybrid I, II, and III—this last variety created by GM for the NHTSA, which made the design official in the late 1970s). More recent are the side-impact units: SID, EuroSID, BioSID, and WorldSID. These dummies, like the Hybrids, have specifications set by government agencies, and Denton and other makers follow such designs to manufacture and sell them to customers.

Today, WorldSID is by far the most advanced dummy. It was the first to be designed by a worldwide consortium of industry, government, and academic experts, with the goal of harmonizing test protocols and safety standards, which can vary widely from

country to country. Loaded with sensors, it can record 258 different measurements in a single crash test. One unit can run close to US \$350 000—more than twice the price of a Hybrid III.

DENTON DIDN'T START OUT as a dummy maker. The company originally focused on making force and torque sensors, called load cells, which are used in crash-test dummies but also in many other pieces of equipment, such as power tools and digital scales. Robert A. Denton founded the company in 1969. A quiet and creative engineer, he produced his first load cells at his home near Troy, Mich., using his kitchen oven to cure the components. Denton and his engineers went on to design many of today's most widely used automotive load cells—including the ones used in the Hybrid III.

After its mechanical parts and skin have been assembled, No. 0200-137 is shipped from Denton's Ohio plant to the company's load cell unit, adjacent to its Michigan headquarters.

In a vast, high-ceilinged hall, half a dozen milling machines hum away. Occasionally, a machine stops and a worker retrieves the newly milled part. These parts, made of aluminum and steel, come in all shapes and sizes and will form the structural elements of the load cells.

No. 0200-137's femur load cell, for example, is encased in a cylinder. Inside, a small metal beam traverses the cylinder's length. If you compress the cylinder, the beam will deform. To measure the extent of deformation, the load cell uses a thin zigzagging wire of brittle metal such as a titanium alloy. The electrical resistance of this wire, or gauge, changes when you compress or stretch it. When the gauge is glued to the beam, it converts the beam's deformation into a variable voltage. Add more beams and gauges, and your load cell can measure force in additional directions, and because you know the dimensions of the beams, you can also measure torque.

The metal parts are carted to Denton's electronics lab, where they will be outfitted with gauges. These need to be precisely glued to the center of the beam or the measurements will be distorted. Whereas the making of the dummy so far has required lots of heavy lifting, hammering, and milling, the alignment and gluing tasks require great finesse and hand-eye coordination.

DUMMY MAKING: [From left] Fabricating a dummy's parts is mostly done by hand: workers pour liquid vinyl into a hot metal mold to make a dummy's chest skin. Long strips of steel become dummy ribs in the hands of "Rib Man." At the Dummy Body Shop, excess vinyl is trimmed and parts are polished. A technician glues tiny electrical gauges to make a load cell.

Fourteen women are on the job. Sitting in cubicles decorated with flowers and children's drawings, they peer intently into microscopes and nimbly maneuver tiny tweezers and wire cutters.

Like other Hybrid III dummies, No. 0200-137 will receive two other types of sensors: accelerometers and potentiometers. To measure accelerations experienced by the dummy's head, for example, three uniaxial accelerometers are installed inside the skull at the center of gravity. The potentiometers measure deflection by translating their movement into voltage; the dummy receives one of these units behind the sternum to measure forces exerted by the seat belt or other object against the chest.

Now fully instrumented, No. 0200-137 has one last stop before it can leave the factory. It must be thoroughly checked out in the certification lab. Considering what goes on here, you could just as easily call this place the dummy torture chamber.

First comes the Head Drop Test—and the name pretty much says it all. A technician detaches No. 0200-137's head from the neck and hangs it from shafts at a precise height of 37.6 cm above a heavy block of steel. A magnetic release mechanism drops the head, which hits the block with a thud. This test ensures that the head has the right weight and damping properties.

Next, the technician reattaches the head to the body and places the dummy on a platform, positioning him so that his chest is in line with a 23-kg steel cylinder—the thorax impactor probe—hanging from above. *Three, two, one!* The probe swings down and connects with the dummy's sternum, sending No. 0200-137 flying backward into a net. The impact deflects the potentiometer, and the technicians check that the data fall within a certain range.

Minutes later, the dummy is getting his neck bent in an evil-looking contraption, and his knees whacked by another swinging probe. When it's all done, No. 0200-137 receives a certification stamp on his records and is ready to meet his future owner. Which means he gets packed into a cardboard box and trucked away.

THE DUMMIES OF THE FUTURE—what will they look like? Answering that question would require visiting the many organizations that in one way or another are advancing dummy technology—automakers such as GM and Ford, the NHTSA and its counterparts in other countries, research groups at places such as Wayne State University, the University of Virginia, and the University of Michigan, and the dummy manufacturers, of course.

But since I'm here at Denton, I pose the question to Randy Kelly, the company's sales vice president and a dummy spokesman of sorts. Kelly has been on television a bunch of times talking about dummies. The dummy of the future, he declares, is already here—in Rochester Hills. He's got two examples to show me.

One of the long-standing goals of biomechanics has been to find out just what goes on inside the rib cage during an accident, Kelly says. That's especially important in a side-impact collision, where the armrest, a door, or an SUV fender can hit passengers



on the side, snapping their ribs. In current side-impact dummies, potentiometers attached to each rib register the rib's movement. But the device is tracking deflections only in one direction, so it's somewhat crude. Denton engineers came up with a better way to capture all that rib action.

"This is RibEye," Kelly says, pointing to a dummy's torso. Nothing appears unusual, but he explains that instead of potentiometers, each of the dummy's 12 ribs is equipped with an LED, and two light-angle sensors are mounted on the spine. "The sensors track the position of each LED or of a point on the rib," Kelly says. "It's just like celestial navigation that the sailors did back then."

The advantage of RibEye over existing methods is that it measures movement in all three dimensions, with an accuracy of 1 millimeter. Denton, which partnered with Boxboro Systems of Boxborough, Mass., to develop the system, has installed it in several dummies. Customers are now testing RibEye in R&D programs.

The second project Kelly mentions is FOCUS (facial and ocular countermeasure for safety headform), developed by Denton with the U.S. Army Aeromedical Research Laboratory and the Center for Injury Biomechanics, run jointly by Virginia Tech College of Engineering, in Blacksburg, and Wake Forest University School of Medicine, in Winston-Salem, N.C. FOCUS consists of an enhanced dummy face, with synthetic eyeballs



FACE IT: Denton and its partners designed the FOCUS system [opposite page] to study eye and face injuries and evaluate protective gear. In Denton's certification lab [this page], a dummy must endure a series of gruesome tests, including the Head Drop Test, required to ensure the head has the right damping properties.

The test takes place in a temperature- and humidity-controlled hangar. Eight other men and I sit inside a viewing room above the test track, kind of like a VIP box at a Formula One race. Except this race lasts about 10 seconds, and the track is just 200 meters long.

The car, a greenish-gray four-door sedan, sits at the head of the track. To the bottom of the vehicle, technicians attach a cable that will tow it down the center of the course. At the opposite end is a 45-metric-ton barrier made of reinforced concrete. It's 1.8 meters high, 1.8 meters thick, and 3.6 meters wide.

No. 0200-137 sits in the driver's seat, his expressionless face registering none of the last-minute preparations going on around him. The technicians carefully adjust the angle of his head, the space between his torso and the steering wheel, and the inclination of his thighs. The dummy wears a form-fitting cotton short-sleeve shirt, above-the-knee shorts, and a pair of \$125 size 11 black oxfords. It's all to reproduce real driving conditions (people usually drive with their clothes on, after all).

Suddenly a horn goes off. An orange light flashes. Huge light panels flood the test bay. Fifteen high-speed video cameras begin rolling. We hear the noise of the tow cable dragging down the track. In just 3 seconds, the sedan accelerates from 0 to 48 km/h, and for another 7 seconds it maintains that exact

speed. An instant before impact, the tow cable is released, and in the next instant, the car crashes into the barrier. *Boom!* Headlight fragments fly off in all directions. The back wheels almost jump from the ground. Then—just silence.

Measurements from the dummy will be transferred to computers, processed, and translated into an injury criteria report, which will tell the carmaker how real passengers would have fared in such a crash. I'm not allowed to see No. 0200-137 afterward. But odds are he's still in good shape. He may need a replacement part or two or a realignment or maybe some new clothes—but little more than that. For the next decade or so, this will be his routine. Until the day a new dummy takes his place. ■

TO PROBE FURTHER

To see more photos of dummies along with a video of a rib-impact test, visit <http://www.spectrum.ieee.org/oct07/dummies>.

For technical details about Denton's dummies, go to <http://www.dentonatd.com>.

Accidental Injury: Biomechanics and Prevention, edited by Alan M. Nahum and John W. Melvin (Springer-Verlag, 2001), has several chapters on how dummies are used in crash tests.

For an entertaining view of the field of biomechanics, see *Stiff: The Curious Lives of Human Cadavers*, by Mary Roach (W.W. Norton and Co., 2003).

made of a silicone-like material to register penetrating injuries and load cells at the back of each eye socket to measure non-penetrating impacts. The face also has custom-made multi-axis load cells behind the frontal bone above the eyes, the zygomatic bones on each side of the eyes, the nasal bone, and the upper and lower jawbones.

What's FOCUS good for? Eye injuries to soldiers have increased dramatically since World War II, Kelly explains, so the Army plans to use FOCUS to evaluate helmets, goggles, and the protective features of its vehicles. The sensor-packed face could also be used to study air-bag face impacts, motorcycle-related injuries, and sports injuries. Oh, and popping corks. Turns out they account for about 10 percent of eye-related hospital admissions in Europe.

I ENCOUNTER NO. 0200-137 on a muggy afternoon in June at Autoliv, in Auburn Hills, Mich. Autoliv, one of the world's largest suppliers of air bags, seat belts, and other car safety systems, also performs crash tests for customers that don't have their own crash-test facilities. One such customer—No. 0200-137's owner—is conducting a frontal crash test today. The customer allows me to observe the test as long as I omit certain details that might reveal the automaker's identity and “stay away from the vehicle.” In exchange, I get to watch a brand-new \$40,000 car get totaled. Sounds like a fair trade to me.



PHOTOGRAPHS: MARK LEONG

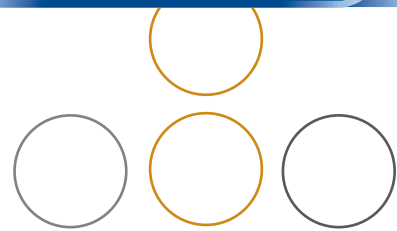

ARTIFICIAL INTELLIGENCE

Cracking GO

Brute-force computation has eclipsed humans in chess, and it could soon do the same in this ancient Asian game

BY FENG-HSIUNG HSU

IN 1957, HERBERT A. SIMON, a pioneer in artificial intelligence and later a Nobel Laureate in economics, predicted that in 10 years a computer would surpass humans in what was then regarded as the premier battleground of wits: the game of chess. Though the project took four times as long as he expected, in 1997 my colleagues and I at IBM fielded a computer called Deep Blue that defeated Garry Kasparov, the highest-rated chess player ever.

You might have thought that we had finally put the question to rest—but no. Many people argued that we had tailored our methods to solve just this one, narrowly defined problem, and that it could never handle the manifold tasks that serve as better touchstones for human intelligence. These critics pointed to *weiqi*, an ancient Chinese board game, better known in the West by the Japanese name of Go, whose combinatorial complexity was many orders of magnitude greater than that of chess. Noting that the best Go programs could not even handle the typical novice, they predicted that none would ever trouble the very best players.

Ten years later, the best Go programs still can't beat good human players. Nevertheless, I believe that a world-champion-level Go machine can be

built within 10 years, based on the same method of intensive analysis—brute force, basically—that Deep Blue employed for chess. I've got more than a small personal stake in this quest. At my lab at Microsoft Research Asia, in Beijing, I am organizing a graduate student project to design the hardware and software elements that will test the ideas outlined here. If they prove out, then the way will be clear for a full-scale project to dethrone the best human players.

Such a result would further vindicate brute force as a general approach to computing problems, if further vindication were needed. Even now, the method is being applied to such forbidding challenges as protein folding, scheduling, and the many-body problem.

MANY OF THE EARLY computer-chess researchers hailed from the fields of psychology or artificial intelligence and believed that chess programs should mimic human thinking. Specifically, they wanted computers to examine only playing sequences that were meaningful according to some human reasoning process. In computer chess this policy, known as selective search, never really

CHESS VS. GO

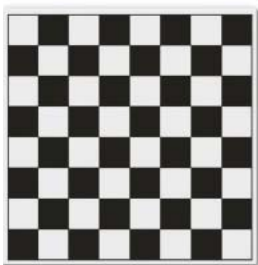

8 x 8

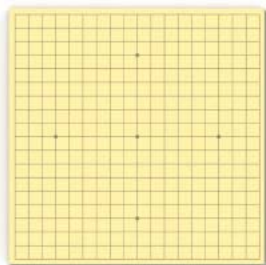

GRID SIZE

19 x 19

AVERAGE NUMBER OF MOVE CHOICES PER TURN

35

200-300

LENGTH OF TYPICAL GAME

60 moves

200 moves

NUMBER OF POSSIBLE GAME POSITIONS

 10^{120} 10^{170} EXPLOSION OF CHOICES
(starting from average game position)

35	Move 1	200
1225	Move 2	40 000
42 875	Move 3	8 000 000
1 500 625	Move 4	1 600 000 000

THE GOAL OF GO

The object of Go is to enlarge your territory at your opponent's expense. One way is by surrounding your opponent's stones by putting your own stones on the adjacent points, which are known as "liberties." Once surrounded, stones are removed from the board and become your prisoners, each worth a point.

Another way to claim territory is by surrounding empty space—that is, unoccupied intersections, each of which is also worth a point. Here, for instance, the two groups in the corner each enclose nine spaces, worth as many points. Obviously, it takes fewer stones to enclose territory at the corners than in the middle of the board.

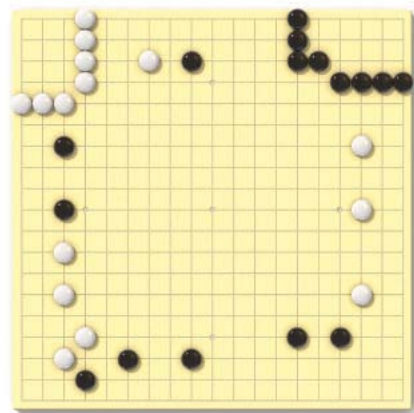

CAPTURING STONES

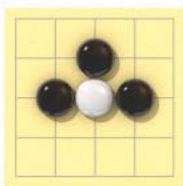

Here, with one more move the white stone will be surrounded...

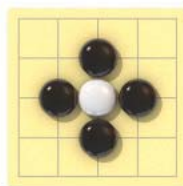

...leaving it "dead"...

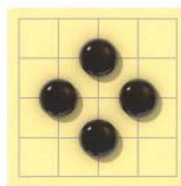

...so that it may be taken off the board.

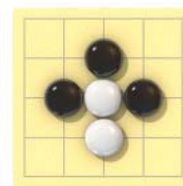

If it were white's turn to move, however, the player could block the above maneuver, thus.

made progress. The reason is that humans are extremely good at recognizing patterns; it is one of the things that we do best.

It was only in the late 1970s, with the success of Northwestern University's Chess 4.x program, written by David Slate and Larry Atkins, that the engineering school of thought became dominant. The idea was to let computers do what *they* do best, namely, calculate. A simple legal-move generator finds all the permissible moves in a position, considers all the possible responses, and then repeats the cycle. Each cycle is called a ply, each generation of new possibilities is called a node—that is, a branching point in a rapidly widening tree of analysis. The branches terminate in "leaf," or end positions.

Carried to its logical extreme, the tree would grow until it exhausted every legal continuation, leaving the program nothing to do but examine the end positions to see which of them were wins—that is, checkmates—and which were draws, then work backward along the branching structure to choose the line that led to the best outcome, assuming that both sides play perfectly. Such exhaustive analysis is impractical, though, because it would produce a tree containing about 10^{60} positions. That's about a thousand times the number of hydrogen atoms in the sun.

There is, however, a course midway between selectivity and exhaustiveness. Instead of analyzing to the end, the program can merely look a few moves further ahead than a human could manage. Deep Blue typically looked 12 plies ahead in all variations (and 40 or more plies in selective lines), generating around 170 million leaf nodes per second. Next, the program would evaluate each of these positions by counting "material," that is, the standard values of the chess pieces. For example, a pawn is worth one point, a knight or bishop three, and so on. Then it added points for a range of posi-

tional factors, chosen with the help of human grandmasters.

The resulting evaluation function probably was no better than a middling amateur's ability to grade a single position. But by grading 200 million of them, it was able to do very well indeed. Just ask Kasparov.

This substitution of *search* for *judgment* is the essence of the brute-force method, and it turned out to have two critical advantages over selective search. To begin with, the program became easier to write, had far fewer bugs, and did not have so many blind spots. And crucially, the program played significantly and measurably better as the processing power increased, once the switch to brute force had been made.

Slate and Atkins believed their program was playing at only Class C level—that is, about the level of the typical avid tournament player, who is rated between 1400 and 1600 on the U.S. Chess Federation's rating scale. However, when they moved their program to a supercomputer, it shocked everyone by winning a tournament among Class A players, with ratings between 1800 and 2000. A Class A player is good enough to beat a Class C player 9 times out of 10, on average.

Moving to a supercomputer made this enormous difference because it allowed the program to look just a little further ahead. Detailed measurements later showed that when a brute-force program searched just one ply deeper, its strength improved by between 200 and 300 rating points. When two players are separated by that big a gap, the higher-rated player will win, on average, 4 out of 5 games.

It was this almost linear relationship between search depth and playing strength that first made me believe chess could be solved. I wondered whether the relationship would continue

all the way up to the World Champion level—about 2900 on the Chess Federation’s scale. In the end, this conjecture proved to be partly true. That is, the program did continue to play better as search depth increased, but additional gains in rating could also be achieved by improving the evaluation function and the selectivity of its search.

GO IS PLAYED on a board crisscrossed by 19 vertical and 19 horizontal lines whose 361 points of intersection constitute the playing field. The object is to conquer those intersection points.

A player makes a move by placing a lozenge-shaped “stone” on an intersection, then the other player counters, and the two alternate moves. Players capture enemy stones by surrounding them, that is, by removing their “liberties,” which consist of either the vacant points adjacent to a stone itself or to friendly stones to which it is itself connected (see illustration, “The Goal of Go”). When no more moves are possible, the players count up the intersection points they control, and the player with the most points wins.

All the leading Go programmers today belittle brute force. In this they resemble the computer chess experts of 40 years ago. Selective search dominated thinking on computer chess from the late 1940s to the late 1970s, and that mind-set prevented any program from advancing beyond the level of a Class C player.

Go does, however, present two real problems, both having to do with the amount of searching the program must perform.

The first problem is the tree of analysis. Because Go offers more possibilities at every turn, the tree is far bigger for Go than for chess. At the start of the game, the first player can place a stone on any one of 361 positions, the second player has 360 choices, and so on. A typical game lasts about 200 moves, so it averages at least 200 move choices per turn—nearly 10 times as many as in the average chess position.

The second problem is the evaluation of the end positions. In Go you can’t just count up stones, because you have to know which stones are worth counting. Conquered territory is defined as board space occupied or surrounded by “living” stones—stones the opponent cannot capture by removing their liberties. Before you can count a stone as live, you have to calculate several moves ahead just to satisfy yourself that it is really there in the first place.

Put these two problems together and you get a computational problem that at first glance seems intractable. But there are ways to engineer around it.

LET’S START with the problem of the exploding tree of analysis. If we assume that the program must consider every possible continuation that could arise 12 plies into the future, as Deep Blue did in chess, you might expect to have to search a million times as fast. But we don’t really need to pay that high a price, because there are ways to prune the tree of analysis.

One old standby, implemented in all chess programs, is called

DEAD OR ALIVE?

To play any board game well you have to assess the situation on the board astutely, over and over again. For Go, doing this involves determining whether a group of connected, like-colored stones (yours or your opponent’s) is “alive” or “dead.” Stones that cannot be captured are alive; spaces that are surrounded by living groups of the first side that cannot sustain living groups of the second side belong to the first side. The game ends when both sides agree on the final disposition of territory.

The challenge of Go comes from the fact that analyzing whether a group of like-colored stones is likely to live or die can be a hugely tricky affair. In the figure below, the black stones are

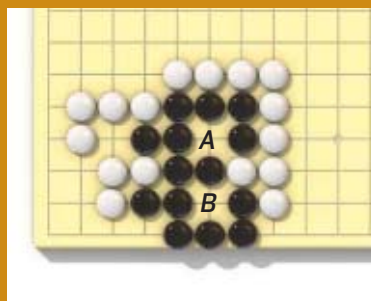

unconditionally alive as they have two “eyes,” indicated by *A* and *B*. The liberties *A* and *B* cannot be occupied by white (for a white stone placed in either spot would itself be dead), and therefore black stones cannot be captured no matter what.

However, the situation is usually more complicated, and to judge whether a

group is alive or dead the program must search many moves ahead. In the figure below, if black places a stone on *C*, then

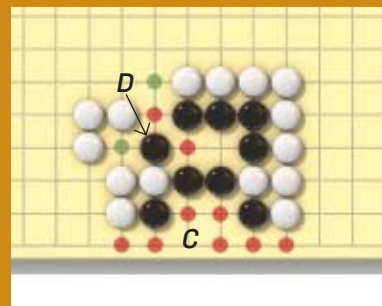

the black stones will live, but not unconditionally. That is, black may have to make additional moves to keep the stones alive if white plays nearby. For instance, if white plays on any of the points marked in red, then black will have to respond appropriately—and immediately—to keep the black group alive.

Consider the black stone labeled *D*. If the nearby green spaces are occupied by white and black doesn’t react right away, then white can kill black by playing on the space to the right of stone *D*. If black captures the new stone, then white plays on the space above stone *D* and destroys the eye. If black connects by playing on the space above stone *D*, then white captures the four newly connected stones, killing the entire group.

A program would have to follow these branching possibilities to see whether the black stones are alive or dead, a far more arduous job than simply counting up men and positional features, as in chess. —F.H.

alpha-beta pruning, and it works by curtailing the examination of a move the moment it becomes clear that another move must be better. Let’s say the program is comparing move A with move B, and it already knows that A leads to an advantage. If it finds, early on, that move B allows the other side to obtain a draw at the very least, then the program can cut off its analysis, saving a lot of time.

Alpha-beta pruning reduces the effective branching factor to about the square root of the number of move choices. For example, to look ahead 12 plies in pure brute-force mode, you would need to search only about 4 billion positions, or 4×10^9 , instead of 38^{12} —or 10^{19} —positions.

A newer way to cut back the overgrowth—null-move pruning—was not implemented in Deep Blue, even though one of its inventors, Murray Campbell, was a key member of the Deep Blue team. The algorithm performs a kind of thought experiment, asking how the position would look if you were to give up the right to move for one turn, thus allowing your opponent to make two moves in a row. If after that enormous sacrifice you still have a good position after a relatively shallow search, then the algorithm can stop

CAN MONTE CARLO WORK ON GO?

Some of the best Go programs today employ Monte Carlo methods, which play out move possibilities internally, in random games, then select the move with the best win/loss index. It can be considered a brute-force technique.

Monte Carlo has long been known to work reasonably for games of “imperfect information” such as backgammon, in which the rolling of dice introduces an element of chance. The method is also a good option for games of perfect information that are too complex to crack by more straightforward means. Had it been applied to computer chess back in the 1950s, before today’s search algorithms were perfected, it might well have raised the standard of play.

Monte Carlo techniques have recently had success in Go played on a restricted 9-by-9 board. My hunch, however, is that they won’t play a significant role in creating a machine that can top the best human players in the 19-by-19 game. Even so, Monte Carlo is worth keeping in mind for games and gamelike computing challenges of truly daunting complexity. —F.H.

its analysis right there. It has identified a cutoff point—a point at which the branch can be pruned, thus saving the labor of going through all the other possible responses.

Imagine that the program examines a line in which it has just won the opponent’s queen—giving it an enormous material advantage—and the opponent has responded. Now the program asks: If I do nothing, can my opponent hurt me after, say, $n-2$ plies—where n is the number of plies I would have searched after a legal instead of a null move? If the answer is no, the program concludes that it has indeed won an entire queen for nothing, that its position is likely won, and that no further analysis is necessary. This dividend is well worth the shallow “ $n-2$ ply” search the computer has invested.

In computer chess, the main risk in null-move pruning comes from the null move (or pass) itself, which is illegal in chess. Because it is illegal, certain positions that could be defended by a pass must lose; the null-move trick can cause a program to ignore this condition. In Go it doesn’t matter, though, because players are allowed to make passes.

Null-move pruning was first proposed as a fairly conservative technique, curtailing the depth of search only by $n-1$ plies, but experimenters soon found that $n-2$ or even $n-3$ reductions sometimes gave good results. Even better performance comes from applying null-move pruning *inside* the reduced-depth search itself. Such “recursive null-move pruning,” when coupled with standard alpha-beta pruning, appears to reduce the branching factor to about the square root of the square root of the number of move choices. This means that recursive null-move pruning can keep the analysis tree from growing any faster in a Go program than it would in a chess program that did not use null-move pruning.

The upshot is that a machine searching no faster than Deep Blue did 10 years ago could go 12 brute-force plies deep in Go (with additional selective search extensions). It does so, however, without making a full and proper evaluation of the resulting positions, as it could do for chess.

YET ANOTHER TIME-SAVING TECHNIQUE emulates human thought (for a change). When human players search through the Go game tree, they generally check the live-or-dead status of each stone only once, then in effect *cache* the result in their memories. In



other words, they don't check again unless they have good reasons to do so. The point of caching is to fetch often-used information rather than recalculate again and again.

The idea has been tried in computer chess, in the "method of analogy" algorithm, which reuses conclusions reached in one branch of analysis when similar positions arise in other branches. It reduces the search tree by a factor of three or four, but unfortunately the operations needed to cache, retrieve, and apply the conclusions slows the program by the same proportion. To wring a net gain out of the method, therefore, the slowdown must be contained, for instance, by using special-purpose hardware to do the computation or by finding new ways to chop the search tree even further.

Think of the tree again. What the method of analogy basically does is to take an entire branch from one part of the tree and graft it to another. Suppose that early on the program discovers a sequence in which white can win in just one ply, by capturing black's queen with a bishop. The program will then cache that sequence and apply it to latter parts of the search tree, provided that nothing major has happened in the meantime (like losing a piece) and that the bishop can still capture the queen.

In chess, this method of analogy works only for very short branches or for branches that contain mostly "forced" moves, that is, checks, check evasions, and captures. However, if the branches contain more than a ply or two of nonforcing moves (which present far more possibilities for calculation), then the program's accounting system breaks down.

The reason has to do with the nature of the accounting system, which consists of a map of on/off bits that tracks the "to" and "from" squares of each chess piece. The program uses this bitmap to decide whether anything has happened to invalidate the graft—for instance, by making the winning move in a grafted branch illegal or providing the losing side with a way out of a sequence of forced moves. It turns out in chess that if grafted branches contain more than one ply of nonforcing moves, the bitmaps will quickly cover most of the board, the accounting system will become unmanageable, and the grafting operation will fail.

In Go, however, the method of analogy should be much more useful. Because the board is so large (19 by 19 versus 8 by 8 in chess), a battle typically occurs in a relatively small part of it, so the bitmaps will mostly have "off" bits, making it more likely for them to be useful. Also, the program can generally reuse the maps many more times than in chess, because each of the many local battles tends to be unaffected by battles elsewhere. Therefore, the program should be able to graft deep branches—the kind needed to decide life-and-death questions—from one part of the game tree to another.

This ability to answer life-and-death questions cheaply is vital if the brute-force approach is to work. To determine whether a group of pieces will live or die the program may have to search from 1000 to 1 000 000 positions. That wouldn't be so bad, really, if it were the extent of the problem. It isn't. In a typical game, we may easily have more than 10 such problems on the board at the same time, and the status of one group can affect that of its neighbors—like a cowboy who points a revolver at another cowboy only to find himself covered by a rifleman on a roof. Such interactions can complicate the problem by something on the order of taking 1 million to the 10th power—enough to stretch a calculation lasting a microsecond into one vastly dwarfing the age of the universe.

This is where the bitmaps we mentioned earlier come to the rescue. They make it easy to tell when maps do and do not intersect and also allow caching to work, thereby drastically reducing the cost of dynamic search required for proper evaluation of positions.

It is conceivable that with caching techniques, including but not limited to the method of analogy, it may take no more than 1000 to 1 000 000 nodes (or one individual life-and-death decision tree) of dynamic search to properly evaluate an end position. Although that's more expensive than in the case of chess, it's manageable.

WHAT, THEN, CAN WE EXPECT FROM THE HARDWARE? Deep Blue used 0.6-micrometer CMOS technology, kind of creaky even in 1997. Each of its 480 custom-designed processors searched up to 2.5 million positions per second. The theoretical peak speed was more than 1 billion positions per second, but the sustained speed was only 200 million positions per second because of communication overhead, load-balancing issues, and implementation inefficiency.

Today 45-nanometer process technology is just getting into production. With it, a machine searching as fast as Deep Blue could easily fit on a single chip. In fact, with gains expected from technology and from optimization of chip architecture, a single-chip machine could actually be more than 100 times as fast as Deep Blue. If we then made 480 copies of that monster chip and integrated them all in a parallel architecture, we could get at least another 100-fold increase in computational power. On top of that, in 10 years Moore's law is expected to present us with still another 100-fold speedup.

Put it all together and you should be able to build a machine that searches more than 100 trillion positions per second—easily a *million times* as fast as Deep Blue.

That would be enough to build a tree of analysis for Go as big as Deep Blue's was for chess and to evaluate all its end positions properly. If we assume the top Go players calculate about as deeply as the top chess players do, the result should be a machine that plays Go as well as Deep Blue played chess.

Well enough, that is, to beat any human player.

MY GUT FEELING is that with some optimization a machine that can search a trillion positions per second would be enough to play Go at the very highest level. It would then be cheaper to build the machine out of FPGAs (field-programmable gate arrays) instead of the much more expensive and highly unwieldy full-custom chips. That way, university students could easily take on the challenge.

At Microsoft Research Asia we are seeding university efforts in China with the goal of solving some of the basic problems. Whether these efforts lead to a world-champion Go machine in the next decade remains to be seen. I certainly wouldn't bet against it. ■

ABOUT THE AUTHOR

FENG-HSIUNG HSU earned a Ph.D. in computer science at Carnegie Mellon University, Pittsburgh, where he and fellow students designed the first grandmaster-level chess machine. Then he moved to IBM to develop its successor, Deep Blue, which beat World Champion Garry Kasparov in 1997. Hsu now manages the platforms and devices center of Microsoft Research Asia, in Beijing.

TO PROBE FURTHER

For a full account of the IBM project to build a chess machine, see *Behind Deep Blue: Building the Computer That Defeated the World Chess Champion*, by Feng-hsiung Hsu, Princeton University Press, 2004.

To experiment with a Go program, readers can download GNU Go at <http://www.gnu.org/software/gnugo>. Offered by the Free Software Foundation, in Boston, this free program has performed well in recent computer Go events.

2008 INTERNATIONAL CES

EXPERIENCE THE ART OF
EMERGING TECHNOLOGY

LAS VEGAS - JAN. 7-10
www.CESweb.org

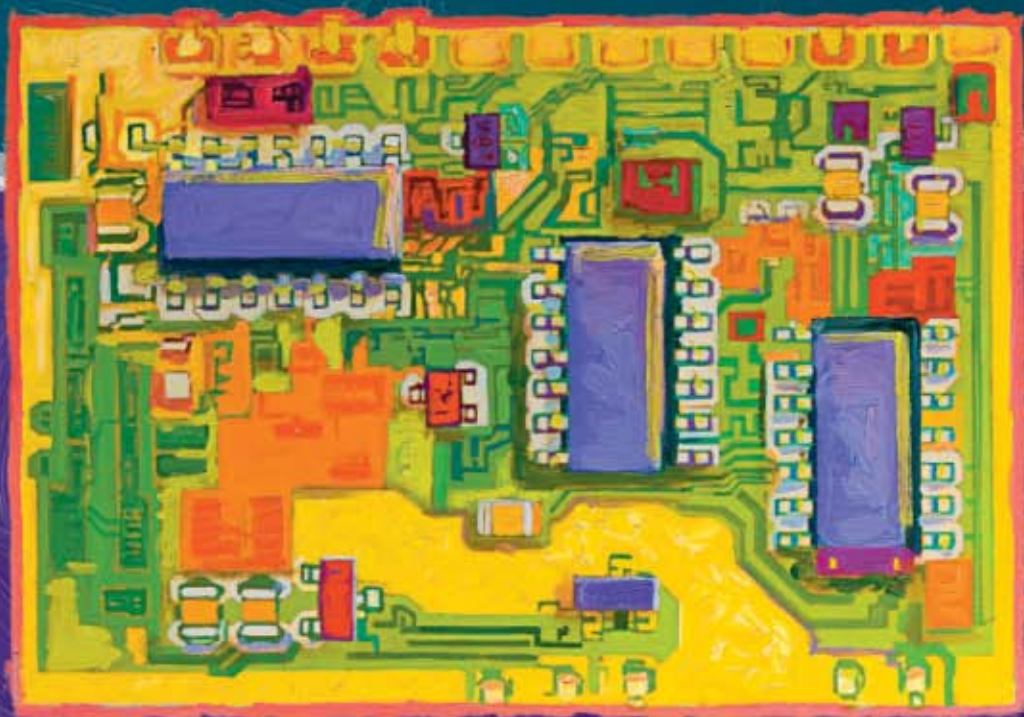

PORTRAITS IN INNOVATION.

Where else in the world can you spot trends, test new gadgets, scope the competition, confer with 6,000 engineers, shop for and show off ideas, do business with 2,700 established and emerging companies, and gain insights from the most influential industry leaders? CES is it.

Register today for this trade-only event at www.CESweb.org.



AUDIO



DIGITAL
IMAGING



EMERGING
TECHNOLOGY



GAMING



HIGH-PERFORMANCE
AUDIO & HOME THEATER



HOME
NETWORKING



HOME
THEATER/VIDEO



IN-VEHICLE
TECHNOLOGY



WIRELESS

2008 International

CES

WHERE ENTERTAINMENT, TECHNOLOGY
AND BUSINESS CONVERGE

PRODUCED BY  CEA

RESOURCES

From Nerd to Wonk

Tired of designing devices that policy-makers will misuse? Go back to school and train to become a policy maven yourself **BY PRACHI PATEL-PREDD**



OUR MAN IN D.C.: Paul Parfomak parlayed his engineering smarts into a policy job in Washington.

www.spectrum.ieee.org

October 2007 | IEEE Spectrum | NA 57

RESOURCES

THE DOCTOR IS IN: A Ph.D. in engineering and public policy puts Parfomak "in the sweet spot."



Lined up end to end, the pipelines that carry oil and gas around the United States could reach the moon and back.

CAREERS

Should the United States need to import liquefied natural gas from Canada or distribute ethanol coast-to-coast, the country will need still more pipelines, all of them vulnerable to mishap or malice. It's all grist for Paul Parfomak's mill.

Parfomak analyzes pipeline security for the Congressional Research Service, a nonpartisan agency sometimes referred to as "the brains of Congress." He estimates the risks of accidents and terrorist attacks and draws up mitigating policies for members of Congress to consider. The job requires an understanding of a wider range of issues than most professionals normally cover.

"You simply would have a much more difficult time understanding the policy dimensions if you didn't understand the engineering," Parfomak says. However, you also need to understand the effects

of the price of oil and gas, as well as the manifold ways in which the governmental and legislative processes work.

Fortunately for Parfomak, his Ph.D. in engineering and public policy from Carnegie Mellon University, in Pittsburgh, has trained him to think not just as an engineer but also as a risk analyst, economist, and social scientist. His degree, he says, puts him "in the sweet spot."

ENGINEERING AND POLICY programs originated in the United States in the 1970s at Carnegie Mellon, MIT, and Stanford. Others were later established at Washington University and the University of Maryland. In Europe, the Netherlands leads, with technology and policy programs at Delft University of Technology and Eindhoven University of Technology, and emerging programs at Utrecht University and a few other schools. Other pro-

grams are found at the Instituto Superior Técnico, in Lisbon, and at the University of Cambridge, in England.

Graduates work mainly in local and national government agencies, such as the U.S. Environmental Protection Agency, the Department of Energy, and NASA, and in international organizations such as the World Bank and the United Nations Development Program. Some also work for corporate giants such as AT&T and Lockheed Martin.

All the programs train engineers to solve problems that lie at the junction of technology, society, and politics—say, where best to string new power lines, or how to estimate the environmental impact of public transportation, or how to evaluate the safety of cell-phones on airplanes. IEEE Fellow Patrick O'Shea, chairman of the electrical and computer engineering department at the University of Maryland, in College Park, says that the standard engineering curriculum teaches students to ask whether something is possible, and if so, whether it is practical. That may be fine for computers and iPods, he says, but it won't work for energy and transportation, where "things may be feasible and even practical, but there is tremendous resistance to them for various reasons that have nothing to do with technology."

Dava Newman, head of MIT's program, says that the idea is to coax engineers out of their discipline's black-and-white realm to engage in the gray areas of policy-making, where debate is a way of life. "We firmly believe we're trying to train engineers with a difference, so that they might go out and lead."

In addition to technical courses, the curriculum covers the methodologies of policy, economics, decision analysis, risk analysis and assessment, and management. Students learn to take big, messy, unstructured problems and then identify the most important pieces and ask the right questions.

To round out the qualifying exam for a doctorate at Carnegie Mellon, several faculty members spend the better part of a month creating a fictional scenario that the students must work out in five days. This year, students had to decide what a real estate company in Florida's Miami-Dade County should do to prepare for a 2-meter rise in sea level over the coming century. "They had a bunch of options. Do we abandon the city, do

we turn it into the Venice of the West, or do we try to dike the whole area?" says IEEE Fellow Granger Morgan, the head of the program.

The correct answer? There isn't one, but "there are typically lots of wrong answers," Morgan says. The students needed to recognize, for instance, that just one dike would be a disaster should it fail, and that the city would need multiple dikes, which would carry a hefty cost. Also, moving out might be safe in the long run, but it might be a public-relations disaster.

These programs are popular choices for engineers with a bit of work experience. "On average, [students] entering the program are about 25, with a few years of experience," says MIT's Newman. According to Morgan, having such people makes for a richer school environment for the entire class.

The interdisciplinary nature of technology and policy attracts a lot of women. At Carnegie Mellon, the engineering and public-policy program has a higher proportion of women than any other engineering program on campus does.

The popularity of engineering and policy programs should increase as society faces ever more challenges falling at the intersection of technology and policy. The environment, energy, and transportation have been central issues at least since the 1973 oil crisis. Now climate change and environmental issues are more in the forefront in the United States than they have ever been before, Newman says. According to the University of Maryland's O'Shea, "Energy is the most important technopolitical problem we face." And then there are newer challenges in national security, information security, and biotechnology. "The great thing," Newman says, "is that we're in vogue now."

UNDERGRADUATE ENGINEERS who decide they want to go into the field can try to land a policy-oriented internship. Matthew Ezovski, an IEEE student member at Rensselaer Polytechnic Institute, in Troy, N.Y., got such a gig through the Washington Internships for Students of Engineering, a program focusing on the greater Washington, D.C., area.

"It's important that those who influence policy understand the scientific implications of everything they do, whether it's telecom regulation or funding

basic science research," Ezovski says. The interns don't work for particular agencies but pursue their projects through the applicable offices, agencies, and leaders. Ezovski's research on the security and effectiveness of biometric passports led him to work with the State Department and the House Judiciary Committee.

Very few undergraduate programs let students combine engineering and

policy courses. But Susan Bailey, vice president of AT&T's global network operations planning, did just that, double-majoring in electrical engineering and public policy at Carnegie Mellon. "I wasn't satisfied to do problems and labs and come up with the answers to the technical question without asking, 'Why do I care about how this works?'" she says.

I knew I wanted to specialize in technology management...

If you know what you want to specialize in, a career-focused master's degree from Marist College is the key:

- Business Administration*
- Communication*
- Education
- Educational Psychology
- Information Systems*
- Mental Health Counseling
- Public Administration*
- School Psychology
- Software Development
- Technology Management*

THAT'S WHY I GO TO MARIST

Visit our Web site, or contact us for more information on the degree of your choice.

* Online Format

MARIST

888.877.7900

www.marist.edu/graduate

ASP

Advanced Study Program

PUT MIT TO WORK FOR YOU

SPEND A SEMESTER AT THE
MASSACHUSETTS INSTITUTE OF TECHNOLOGY

As an ASP fellow, you will

- investigate the latest advances in your field
- design a curriculum to meet individual and company goals
- learn to harness the power of new technologies
- access the full range of MIT courses and resources
- build a lifelong network of colleagues

Accepting applications for Spring 2008
Classes begin February 5

<http://advancedstudy.mit.edu/spring>
617.253.6128
advancedstudy@mit.edu

MASSACHUSETTS INSTITUTE OF TECHNOLOGY
PROFESSIONAL EDUCATION PROGRAMS
DRAPER LABORATORY 2007 Technology Expo
& Career Fair

THURSDAY, OCTOBER 4, 4:00PM - 7:00PM
1 HAMPSHIRE STREET, CAMBRIDGE, MA

Visit an exhibition of technologies for strategic and conventional defense systems, space, intelligence community, energy initiatives, biomedical, geospatial solutions, and independent R&D.

Engineers and hiring managers will be present to discuss career opportunities in:

- Guidance/Navigation/Control Systems
- Program Management
- Real Time Embedded Software
- Electronics and Fabrication
- GPS

TS/SCI clearance a real plus!
Free validated parking, refreshments, photo ID required

Draper Laboratory
Professional Employment
555 Technology Square, NS 44
Cambridge, MA 02139-3563
Equal Opportunity Employer, M/F/D/V



RESOURCES

Although her job is mostly technical, Bailey says she does better because of her policy training, which gave her a way to understand how the world works, with models of economics, behavior, and decision making. “If you don’t have exposure to the models, you are more limited by the number of tools in your tool kit that you can bring to bear,” she says.

Of course, there are other options for engineers who want to view the world through a wider-angle lens than the one they got in college. There’s always business or law school. But if you want to shape technology’s impact on people or, in O’Shea’s words, “want to play a more direct role in doing good for society,” then policy just might be right for you. ■

ABOUT THE AUTHOR

PRACHI PATEL-PREDD, a regular contributor to *IEEE Spectrum*, is a freelance writer who covers technology, energy, and the environment.

HOW HIGH IS THE PATENT BAR NOW?

Has the Supreme Court’s ruling eviscerated the patents for hosts of products—even Apple’s iPod? BY KIRK TESKA

INVENTION

This spring, the U.S. Supreme Court made it harder to patent things by raising a standard known as “obviousness.” A lot of people had figured that this bar had fallen so low you could practically step over it. Now some people are talking as if there’s no longer any point in getting a patent—but that’s going too far. Still, some existing patents probably will fall by the wayside.

I procure patents much more than I litigate them, but within only a month of the decision, even I found myself in court, using the Supreme Court case as ammunition against a patent. I am not alone: within days of the ruling, Vonage, based in Holmdel, N.J., asked to retry a US \$58 million lawsuit it had lost in March for infringing on New York City–based Verizon’s patents. The real question for engineers, though, seems to be this: Just how high is the obviousness bar now?

To answer that question, you have to take a good, hard look at the case that induced the court to redefine the word “obvious.”

Teleflex of Limerick, Pa., had sued KSR International of Ridgetown, Ont., over the adjustable gas pedals that KSR was supplying to General Motors. The court invalidated Teleflex’s patent because the claimed innovation consisted of a combination of known components—an adjustable gas pedal equipped with an electronic sensor that controlled the throttle—that all functioned just as they were designed to function. That’s “ordinary innovation,” the court decided on 30 April 2007, the kind anyone schooled in the art could have foreseen without the slightest effort. It is therefore too obvious to be patentable.

This ruling contradicted that of the U. S. Court of Appeals for the Federal Circuit, the usual last chance in patent matters, given that the Supreme Court hears only one or two patent cases a year. The lower court had reasoned that because no one had written out or taught the idea of combining an adjustable gas pedal with a sensor, the combination constituted real innovation. The Supreme Court rejected this legal test, arguing that

www.spectrum.ieee.org

VISION BECOMES REALITY

CST MICROWAVE STUDIO® 2008

Leading edge 3D electromagnetic simulation

From the first bright spark to the final product, CST MICROWAVE STUDIO® accompanies you from idea to realization.

With a user friendly interface, easy data exchange to and from other software tools, a choice of first class solvers and excellent post-processing tools, you can leverage the latest developments in 3D electromagnetics to bring designs to market faster and with lower risk.

Choose CST MICROWAVE STUDIO® 2008 – complete technology for 3D electromagnetic simulation.



CHANGING THE STANDARDS

CST of America®, Inc. | To request literature or a free demo CD ☎ (781) 416 2782 | info: www.cst.com



PICO
Surface Mount
(Thru-Hole Available)
Transformers and
Inductors

See Pico's full Catalog immediately
www.picoelectronics.com

Low Profile from
.19" ht.

Audio Transformers
Impedance Levels 10 ohms to 250k ohms.
Power Levels to 3 Watts, Frequency Response
±3db 20Hz to 250Hz. All units manufactured
and tested to MIL-PRF-27. QPL Units available.

Power & EMI Inductors
Ideal for noise, spike and Power Filtering
Applications in Power Supplies, DC-DC
Converters and Switching Regulators

Pulse Transformers
10 Nanoseconds to 100 Microseconds. ET
Rating to 150 Volt Microsecond, Manufactured
and tested to MIL-PRF-21038.

**Multiplex Data Bus
Pulse Transformers**
Plug-In units meet the requirements
of QPL-MIL-PRF 21038/27.
Surface units are electrical equivalents
of QPL-MIL-PRF 21038/27.

**DC-DC Converter
Transformers**
Input voltages of 5V, 12V, 24V And 48V.
Standard Output Voltages to 300V (Special
voltages can be supplied). Can be used as self
saturating or linear switching applications. All
units manufactured and tested to MIL-PRF-27.

**400Hz/800Hz
Power Transformers**
0.4 Watts to 150 Watts. Secondary Voltages 5V
to 300V. Units manufactured to MIL-PRF-27
Grade 5, Class S (Class V, 155°C available).

Delivery-
stock to one week

See EEM

or send direct

for **FREE** PICO Catalog

Call toll free 800-431-1064

in NY call 914-738-1400

Fax 914-738-8225

PICO Electronics, Inc.

143 Sparks Ave. Pelham, N.Y. 10803

E Mail: info@picoelectronics.com

www.picoelectronics.com

RESOURCES

although the presence of such a “teaching” would indeed make the combination obvious, the lack of it does not necessarily make a combination unobvious.

Immediately following the Supreme Court’s KSR ruling, the Federal Circuit then added another category of obvious, and thus not patentable, ideas: electronic versions of previously known mechanical devices.

Leapfrog, a retailer of children’s learning toys in Emeryville, Calif., held a patent for an electronic interactive learning device that sounds out the letters in a word as a child selects them. Leapfrog sued Fisher-Price of East Aurora, N.Y., alleging that the latter’s similar PowerTouch product infringed on the Leapfrog patent. The Federal Circuit disagreed, arguing that Leapfrog’s patent was obvious, based on a 1973 patent describing an electromechanical device with a phonograph record actuated by puzzle pieces. Pressing on a puzzle piece imprinted with a letter caused the record to play the sound of that letter in a word. “Applying modern electronics to older mechanical devices has been commonplace in recent years,” the court held.

Does that mean the first MP3 player is obvious in light of a 1950s-era Wurlitzer jukebox? Not so fast, says the Supreme Court. Recognizing that “inventions in most, if not all, instances rely on building blocks long since uncovered” and that “discoveries almost of necessity will be combinations of what, in some sense, is already known,” the Supreme Court said engineering would count as unobvious if it went against the conventional thinking in the field. Also unobvious is any combination of old elements that work together in an unexpected manner.

Prove that a product is commercially successful, that it addresses a long-felt need, that it has been copied by or is licensed to

others, and you’ll have an easier time convincing the patent office that you deserve a patent or, if you already have one, that it’s valid. The more unexpected the success of an innovation, the stronger will be the claim of being unobvious.

Most patents will survive the court’s latest ruling, because it leaves several other doctrines regarding unobviousness intact. One such doctrine deals with a solution that appears obvious only after the problem it addresses has been identified. In one old case involving a mixing vial with two compartments separated by a seal, everyone believed that leakage from one compartment into the other occurred around the seal. One inventor discovered that leakage occurred through the seal and won a patent, even though his solution to this problem—using a different material for the seal—was fairly obvious.

Another way to prove unobviousness is by showing that something that seems obvious after a problem has been simplified may well not have been so beforehand. This is best explained through the example of an engineer who found a way to keep all parts of a mold at a set temperature by using a single temperature sensor to control several valves that allowed a cooling or heating medium to enter—a job that prior machines had done by assigning each valve a sensor of its own. The courts ruled that the new simplified system was unobvious.

Still another doctrine holds that something pieced together from prior art is not obvious if the construction of the pieces had to be changed to make them fit. In one old case, a patent for a blood filter put the inlet and outlet on the top, whereas an earlier patent for a fuel filter had them on the bottom. But the court decided that this apparent resemblance didn’t stop the blood-

BLAST FROM THE PAST

Hewlett-Packard is offering a calculator that looks like the first one it ever sold. Big deal BY KENNETH R. FOSTER

TOOLS & TOYS In 1971, Bill Hewlett, cofounder of Hewlett-Packard, took a good long look at the HP 9100A, a 40-pound electronic calculator that his company had introduced just three years before. Then he asked his engineers a question: Why can’t we make it fit in my shirt pocket?

The marketing people said that it wouldn’t sell, because slide rules—which

could also calculate logarithms and other math functions—were much cheaper than this gadget would ever be. Hewlett ignored them, and a year later the HP 35 appeared at an initial cost of US \$395, or nearly \$2000 in today’s dollars. Engineers and scientists lined up for it, and some 100 000 units were sold in its first year, making it one of the company’s most successful products ever. The slide rule soon became landfill.

www.spectrum.ieee.org



THE IPOD'S KEY PARTS were known when Apple patented them as a combo. Will the patent stand up?

Of course, we're talking about Apple's iPod.

Separately, all three of these components were known when Apple filed its patent application in 2001, but Apple convinced the patent office that the three components had never before been combined in one product. But don't each of the components function as expected? And aren't polar coordinate touch pads designed to process swirling motion input? And aren't buttons to be pressed so as to provide an input? Would the notion of a central button surrounded by a polar coordinate touch pad have surprised any consumer electronics designer? I doubt it.

filter patent from being unobvious. Reason: if you turned the fuel filter upside down so that it resembled the blood filter, aspects of its internal construction would have kept it from working. That was difference enough.

That's not to minimize the importance of the court's latest ruling. Let's take a look again at the case of an MP3 player. Imagine a company came along and tried to patent a media player with three key components—a housing that encloses various electrical components that perform computations, a touch pad based on polar coordinates "including angular input areas for providing input from a swirling finger motion," and "a button disposed at a central portion of the touch pad" that provides another kind of input.

As a new Ph.D. graduate in physics, I lined up, too, but for a cheaper, four-function calculator from Texas Instruments that appeared soon afterward. I treasured my calculator deeply and briefly: someone stole it from my office a few weeks after it arrived.

The HP 35, named for its 35 keys, was discontinued after three years, replaced by more advanced models. Now, 35 years after its introduction, it's back in a commemorative edition called the HP 35s. The color and case design are reminiscent of the original, although this one has eight more keys and is a bit thinner and lighter.

Apple patent is re-examined under the court's new standard? Time will tell. At the end of the day, what is obvious is still highly subjective. Following the KSR ruling, for better or worse, obviousness is also a legal question decided by a judge rather than a jury. And that has some patent owners truly worried.

ABOUT THE AUTHOR

KIRK TESKA is an adjunct law professor at Suffolk University Law School, in Boston, and the managing partner of Iandiorio & Teska, an intellectual-property law firm in Waltham, Mass. His book, *Patent Savvy*, has just been published by Nolo Press of Berkeley, Calif.

The HP 35s is well made, the two-line LCD is clear, with adjustable contrast, and the keys have an inviting feel. It comes with a well-produced 359-page user's guide, supplemented by extensive online training modules.

Although the company's marketing pitch takes a loving backward glance, it also portrays the retro model as the "ultimate scientific calculator," crammed with far more power and complexity than the original. Its more than 100 math and programming functions include numerical integration, two-variable statistics, and regression. There are 800 storage

MEASUREMENT COMPUTING

WEB-ENABLED TEMPERATURE MEASUREMENT

Instant Access WORLDWIDE

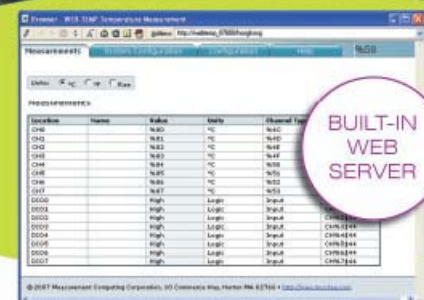

Eight-channel temperature modules with built-in Web server. Monitor temperatures from anywhere in the world via the Internet. Set up in seconds!



\$699

WEB-TEMP

Supports J, K, R, S, T, N, E, & B type thermocouples, 2-, 3- and 4-wire RTDs, thermistors, and semi-conductor temperature sensors.

\$599

WEB-TC

Supports J, K, R, S, T, N, E & B thermocouples.

VISIT MCCDAQ.COM TO SEE ALL OUR COMPUTER-BASED AND REMOTE TEST AND MEASUREMENT SOLUTIONS

Call us today at (508) 946-5100

MEASUREMENT COMPUTING.
mccdaq.com/webtemp

A complete selection of low-cost DAQ hardware—and software for every skill set

©2007 Measurement Computing Corporation
10 Commerce Way, Norton, MA 02766
(508) 946-5100 • www.mccdaq.com

PICO

High Voltage

MINIATURE DC-DC CONVERTERS



Over 2500 SURFACE MOUNT and THRU-HOLE Std. Models Up to 10,000 VDC



- Low Profile from 0.4" Ht.
- Single Output • Isolated
- Up to **10,000** Volts Standard
- Wide Input Voltage Range Available
- Military / Cots / Industrial

HIGH POWER

Up to 350 VDC Outputs (Units up to 150 Watts)
Regulated
Wide Input Range
Isolated Inputs



PICO

ELECTRONICS, Inc.

See PICO's full catalog immediately
www.picoelectronics.com

send for Catalog
Call Toll Free 800-431-1064
E Mail: info@picoelectronics.com
143 Sparks Ave., Pelham, New York 10803

INDUSTRIAL • COTS • MILITARY

RESOURCES

locations, 42 built-in physical constants, unit conversions, and lots of other goodies. The user can choose between Reverse Polish Notation (RPN), an efficient way to manage calculations that HP has long favored, or algebraic entry logic, used by nearly all the other calculators.

In a clever twist, a user can enter an equation and solve it numerically for any of its variables without rearranging the equation. However, the calculator lacks some features often found in high-end calculators, such as graphics and symbolic math capabilities, removable storage, and the ability to interface with other computers.

BUT WHO NEEDS all these features? Like other high-end scientific calculators, the HP 35s suffers from a bad case of feature creep. That comes from the irresistible urge of designers to stuff in ever more features as a product evolves, pushed by the need to stay ahead of the competition or to entice users to "upgrade" to new versions. This proliferation of features can introduce unexpected failure modes. In at least one HP "all in one" printer/scanner/fax machine, for example, the user cannot scan a page if the printer cartridge has run dry.

Feature creep can also lead to overly complex but unimaginative products—and the HP 35s is a case in point. How many users would need to integrate an equation on a handheld calculator? Or know whether the true result of a calculation is slightly above or slightly below the value indicated on the display when the calculator is set to display fractions instead of decimal numbers? Or need to choose between RPN and algebraic-entry systems, with their very different approaches to doing calculations? Perhaps very advanced users might benefit from these functions, but I suspect that they would have abandoned the calculator for a computer long before they reached that point.

Even my old Pickett slide rule suffered from feature creep. It had 34 scales, only a few of which I ever bothered to learn to use.

Granted, many engineers keep a handheld calculator around for occasional use,

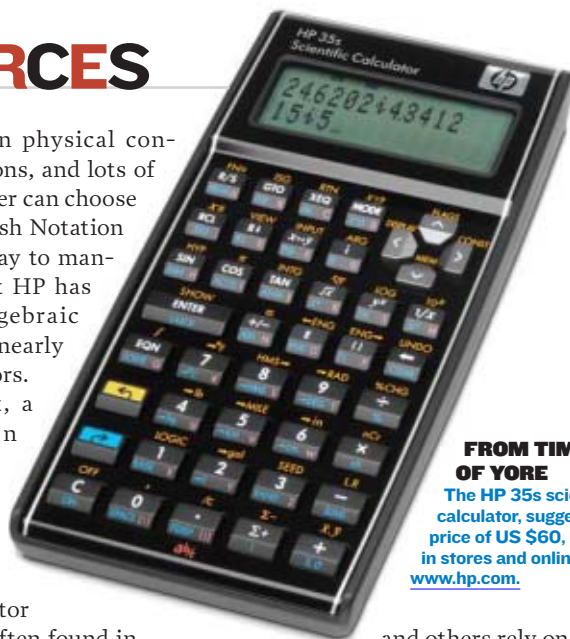

FROM TIMES OF YORE

The HP 35s scientific calculator, suggested retail price of US \$60, is available in stores and online at <http://www.hp.com>.

and others rely on software versions. I myself have a few scientific calculators loaded onto my PalmPilot. But would any engineer go out and buy an HP 35s for the sake of its large grab bag of features? I doubt it. Maybe that's why HP is also plucking the heart-strings of nostalgia.

Nowadays, the real market for handheld scientific calculators is in education, from middle school through college. The gadgets are commodity items sold in college bookstores, discount department stores, and office-supply centers. My own university bookstore has a rack filled with them. In its present display the HP 35s would occupy the high end of the Hewlett-Packard section, at a price of \$59.99. Still, that is only about half as much as the top-of-the-line models from Texas Instruments, which are even more bloated with features. However, many middle school and high school teachers require students to buy graphics calculators, which would rule out the HP 35s.

Nevertheless, the HP 35s is a highly competent product with capabilities that would have been unimaginable 35 years ago, and the price is right. I can't wait to see what Microsoft will do for the 35th anniversary of Microsoft Windows. ■

ABOUT THE AUTHOR

KENNETH R. FOSTER, an IEEE Fellow, is a professor in the department of bioengineering at the University of Pennsylvania, in Philadelphia. His e-mail address is kfoster@seas.upenn.edu.

TO PROBE FURTHER

See the virtual HP calculator museum at <http://www.hpmuseum.org>.

www.spectrum.ieee.org



YOUR GLOBAL CONNECTION TO THE WORLD OF BIOMEDICAL ENGINEERING STARTS HERE.



➤ www.embs.org ◀



Connect to the world's most fascinating people, practices, information, ideas, opinion and fellowship from science's fastest growing fields at www.embs.org

- Artificial tissues & organs
- Biomechanics
- Biomedical imaging
- Biorobotics
- Biosignal processing
- Biosystems modeling
- Cancer treatment
- Cardiovascular devices
- Computational bioengineering & bioinformatics
- Conventional diagnostics
- Distributed Diagnosis & Home Healthcare
- Diagnostic imaging
- Drug delivery
- Drug discovery tools
- E-medicine
- Genomics, proteomics & physiome
- Medical instrumentation & sensors
- MEMS & nanotechnology
- MIS
- Neural engineering
- Neuromuscular devices
- Point-of-care diagnostics
- Rehabilitation engineering

Network at www.embs.org

Connect to more than 112 local chapters around the globe for exclusive collaborative opportunities and knowledge sharing of benefit to members of the engineering and life sciences communities — and the world.

Trust www.embs.org

For the latest on hot medical specialties that will revolutionize the future of medicine and healthcare, including:

- Diagnostic systems
- Healthcare and bioinformation systems
- Therapeutic systems
- Technologies and methodologies

Consult www.embs.org

Find the research you need for fresh perspective on your own work, with exclusive access to more than 1.5 million articles from the EMBS digital library — in every field imaginable. Or attend an EMBS conference and learn firsthand about the latest developments in biomedical engineering — as they happen.

Stay informed at www.embs.org

There's no better source for breaking news and comprehensive coverage on emerging trends, mature and cutting-edge technologies and research breakthroughs than these top-cited EMBS publications:

- IEEE Engineering in Medicine and Biology Magazine
- IEEE Reviews on Biomedical Engineering
- IEEE Transactions on Biomedical Engineering
- IEEE Transactions on Biomedical Circuits and Systems
- IEEE Transactions on Information Technology Biomedicine
- IEEE Transactions on Medical Imaging
- IEEE Transactions on NanoBioscience
- IEEE Transactions on Neural Systems and Rehabilitation Engineering

Membership has its benefits.

For more information about year-round discounts to publications, conferences, workshops and other valuable services, visit www.embs.org today.

www.embs.org

The essential connection for today's biomedical engineering professional.



INSTITUTION: Masdar Institute of Science and Technology, Abu Dhabi, UAE

POSITION: Professors, Associate Professors, Assistant Professors

THE MASDAR INSTITUTE OF SCIENCE AND TECHNOLOGY (MASDAR INSTITUTE), with the assistance and advice of the Massachusetts Institute of Technology (MIT), is being founded as a new and independent non-profit, tax-exempt research and educational institution (initially at the graduate level) dedicated to premier engineering research and education. The goal of the Institute is to develop, over a period of years, indigenous R&D capacity in Abu Dhabi, addressing issues of importance to the region in critical areas such as: renewable energy, sustainability, environment, water resources, and systems engineering and management, as well as to provide qualified men and women in the region with the opportunity to obtain graduate degrees in these technical fields.

JOB RESPONSIBILITIES: Teach graduate courses, supervise master and doctoral students, develop a research program and seek external funding for such research, and participate in the Institute's service and outreach activities.

QUALIFICATIONS: The Masdar Institute is seeking applicants for Professor, Associate Professor, and Assistant Professor in the fields of Water Resources and the Environment, Engineering Systems and Management, and Information Technology. Applicants should have a strong record of published research, experience in supervising graduate students, and relevant teaching experience. The applicant must be fluent in English. An earned doctorate in the relevant field is required. Relevant non-academic work experience would be an advantage.

POSITIONS IN WATER RESOURCES AND THE ENVIRONMENT: Faculty will provide research leadership and educational activities to engineering and science students concerned about the future of water supply and use, as well as an understanding of environmental systems. Specialists from Civil, Environmental, Mechanical and Chemical Engineering are encouraged to apply, as well as faculty from other disciplines such as Chemistry, Materials Science, Biological Engineering, Electrical Engineering, Biology, and Nanotechnology, whose advanced scientific work may have implications for water and the environment, even if they have not directly worked in the water and environmental area. Candidates specializing in the area of desalination and advanced water reuse in such areas as polymer membranes, ceramic membranes, biological filtration and new oxidation techniques will be considered, as well as experts in environmental systems methods such as life cycle analysis and in environmental sciences focused on fate and transport of pollutants in the environment and the mitigation and remediation of the impacts of new water and environment technologies.

POSITIONS IN ENGINEERING SYSTEMS AND MANAGEMENT: The Engineering Systems and Management program will provide intellectual research leadership and educational activities to students interested in applying a systems approach to the engineering and management of renewable and sustainable energy technologies. The Institute is looking for candidates in one of the following areas: Operations Research (Stochastic Modeling, Optimization, Decision Science, Simulation), Operations Management (Manufacturing, Technology Innovation) and Industrial Economics (Industrial organization, Technology policy, Economic Development).

POSITIONS IN INFORMATION TECHNOLOGY: Faculty candidates must be capable of teaching and conducting research in such IT areas as: Software Engineering; Information Processing for Engineering Systems; Database, Internet, and Systems Integration Technologies; Data Mining; Artificial Intelligence and Semantic Web; Communications and Connectivity among Information Systems; Information Management; Intelligent Systems; and Pervasive Computing. In addition, faculty are expected to effectively collaborate with other faculty areas such as Water Resource and the Environment, Materials Science and Engineering, Mechanical Engineering and Engineering Systems and Management.

APPLICATION SUBMITTAL INFORMATION: The Massachusetts Institute of Technology is assisting the Masdar Institute in the search. Initial screening of applications will begin immediately. Application deadline is November 30, 2007. Application materials should include your name, address, telephone numbers, curriculum vitae and what specific position you are applying for, your current position, a description of how your experience matches the position requirements, and e-mail contact information for three references.

Materials should be submitted electronically as a MS Word attachment to:

Dr. Russel Jones, President
Masdar Institute of Science and Technology, Abu Dhabi, United Arab Emirates
Co-Chair, Search Committee for Masdar Institute of Science and Technology
e-mail: rjones@masdar.ae

Copy to:

Dr. Fred Moavenzadeh, Co-Chair
Search Committee for Masdar Institute of Science and Technology
c/o Technology and Development Program
Massachusetts Institute of Technology
e-mail: tdpmail@mit.edu

**Scientific
Atlanta**
A CISCO COMPANY

Scientific Atlanta, Inc. is accepting resumes for the positions of: Manager, Systems Design & Development (Ref#: LVLCO) and Staff IT Engineer (Ref#: LVPPI) in Lawrenceville, GA.

Scientific Atlanta, Inc. is also accepting resumes for the position of Software Test Engineer (Ref#: CUPHYU) in Cupertino, CA.

Please send resume with reference # to:
Scientific Atlanta, Inc.; ATTN: E. Queen
5030 Sugarloaf Parkway
Lawrenceville, GA 30044.

No phone calls. Must be legally authorized to work in U.S. without sponsorship. EOE.

www.scientificatlanta.com

Job
Juniper your Net.

**Juniper Networks in
Sunnyvale, CA is
currently recruiting for:**

**Staff Manufacturing
Test Engineer
#5692**

Provide sustaining support for manufacturing hardware test issues and provide expert failure analysis support to factory personnel and the field repairs group.

Mail resumes with
**job code # to
Attn: MS A3.1.1.200.**

Juniper Networks
1194 N. Mathilda Avenue
Sunnyvale, CA 94089

 **Juniper®**
NETWORKS

The Brightest Minds Discussing the Biggest Topics.

IEEE SPECTRUM
ONLINE
TECH INSIDERS WEBINAR SERIES



Where Today's Technology Gurus Converge.

Find out what's REALLY happening in today's hottest technology fields at the IEEE Spectrum Tech Insiders Webinar Series! World-class industry leaders will deliver presentations on important technology developments and trends, and get into the technical nitty-gritty. Question them directly during the live Q&A, and you never have to leave your country—or your desk!

UPCOMING WEBINARS IN THE SERIES

Portable Designs with High-Power Batteries and Chargers – 7 November 2007

New high-power batteries support pulses over 100 Amps, enabling many new portable applications. Learn about design considerations, guidelines, and enhancements that harness the power produced by these batteries.

Speakers: Bob Staub, Business Unit Manager, SelfCHARGE Products, Micro Power Electronics, Inc.

Robin Sarah Tichy, Ph.D., Technical Marketing Manager, Micro Power Electronics, Inc.

Data Collection in Today's Healthcare Environment – 25 October 2007

In today's new OEM designs for the healthcare industry, enhanced data collection can reduce errors and provide security and safety for patients. Learn from industry experts how OEMs integrate data collection technology into their new products.

Biomed Looks for High-Tech Solutions – 2 October 2007

Magnetic resonance has become a key element in providing transformational medical technologies and services that are shaping a new age of patient care. Expertise in medical imaging and diagnostics is helping clinicians re-imagine new ways to predict, diagnose, monitor, and treat disease.

Speakers: Dr. Paolo Maccarini, Center for In Vivo Microscopy, Duke University Medical Center
Matthew M. Meiller, Advanced RF Surface Coils Engineer, GE Healthcare

OTHER WEBINARS IN THE SERIES AVAILABLE ON DEMAND:

Leveraging Multiphysics Solutions for Cost-Effective and Successful Electronic Design

Critical simulation issues facing today's engineers designing semiconductors, MEMS, power electronics, and PCB boards, with an emphasis on cost reduction and efficiency.

Multiphysics for MATLAB® Users

Learn how to build, run, and post-process multiphysics models directly from the MATLAB prompt, Simulink®, and toolboxes.

Innovations in Battery and Charger Technologies for Portable Electronic Devices

Latest developments and challenges in cell, power management ICs and battery charger ICs and their role in electrical design of portable devices.

Sponsors:



ANSYS

Panasonic
ideas for life



COMSOL



Sign up today! www.spectrum.ieee.org/webcasts



National Instruments, based in Austin, TX, currently seeks to fill multiple positions in the following:

Digital Hardware Engineers: Perform digital design tasks using digital hardware design and programmable logic design principles, fundamentals of analog design, VHDL, Synthesis and simulation experience, computer architecture/organization and microcomputer interfacing. Req BS in Engineering or CS. **Job code ZDHE**

Software Engineers: Research, design, develop, and test operating systems-level software, compilers, and network distribution software. Build, test, and implement products and identify and resolve problems. Work in groups to coordinate architecture, design, implementation and testing. Utilize C, C++, G, including pointers, recursion, semaphores and events. Req BS in Engineering or CS. **Job code ZSE**

Product Marketing Engineers: Focus on inbound and outbound marketing activities using technologies and products including G, C/C++, C for virtual instrumentation language, PXI, data acquisition, and instrument control hardware and their related software drivers. Req 1 year related experience in applications engineering and BS in Engineering, CS, MIS, Math or Physics. **Job code ZPME**

Sales Engineers: Sell, demonstrate and configure electronic instrumentation systems and software. Position requires placement in field after training in Austin. Placements available in W. Henrietta, NY, San Francisco, CA, and Seattle/Spokane, WA. Req One year related experience in applications engineering and BS in Engineering, CS, Math or Physics. **Job code ZFS**

Localization Engineers: Perform localization of software products, including translation to and from target language, testing and release to manufacturing for use in foreign market. Identify, report, prioritize, and fix localization bugs. Develop and test internal software tools to aid the translation process to target language. Position requires fluency in Japanese & English. Req BS in Engineering, CS or Physics. **Job code ZLE**

Test Engineers: Under supervision, define, develop, implement and maintain test platforms for computer-based instruments and automation products, developing required hardware/software using traditional and computer-based instruments. Req BS in Engineering or CS and 1 yr related exp in applications engineering. **Job code ZTE**

R&D Project Management Engineers: Responsible for projects focused on developing hardware and software products or upgrades to existing products. Set product development schedule and ensure assigned project is on schedule. Interact with manufacturing organization to prepare for building of project. Define tasks for team. Utilize understanding of costing and pricing of products. Develop products according to company product market strategy and business goals. Req BS in Engineering or CS and 1 yr exp in applications engineering. **Job Code ZRDPM**

Email resumes to jobs@ni.com.
Job code must appear in subject line.

R&D Engineers

Leaders in cutting-edge R&D problem-solving since 1961, Creare provides analysis, design, experimental, computational, product, and consulting services to industry and government.

The thermosciences and associated processes and equipment are our core disciplines. Creare's multi-disciplinary project base spans the following:

- Biomedical
- Computation
- Controls
- Cryogenics
- Design
- Fluid Dynamics
- Heat Transfer
- Materials
- Optics
- Structures

The ideal candidate will possess:

- Depth and breadth of analytical and experimental engineering skill
- Creativity, cross disciplinary expertise
- Excellent time and project management skills
- Advanced communication skills to direct staff, present technical findings, and develop new business

Minimum requirements: an experienced Masters, or recently graduated Ph.D. with exceptional academic achievement and/or relevant work experience. Ph.D.s with 3 to 5 years of relevant experience preferred. Many engineering degree majors or disciplines qualify including Aeronautical, Biomedical, Chemical, Civil, Electrical, Mechanical, and Nuclear.



(Krē • är' • è: from the Latin root "to create")

We are an equal opportunity employer.

www.creare.com

Send cover letter and resume to:

Creare Inc.
P.O. Box 71
Hanover, NH 03755

or to:

recruit@creare.com



Information Sciences Institute



USC Viterbi
School of Engineering

University of Southern California, Information Sciences Institute

The University of Southern California, Information Sciences Institute is seeking talented, ambitious researchers and engineers in Reconfigurable Computing and Computer Vision. Program topics include FPGA CAD tool design, partial runtime reconfiguration, FPGA anti-tamper design methodologies, 2D/3D computer vision, medical image/signal processing, and computed tomography. The following positions are available at ISI's Dynamic Systems Division in Arlington, VA (www.east.isi.edu).

• **Computer Scientist, FPGA:** Requires either a Ph.D. or a MS in EE or CS plus minimum of three years experience, track record of publication in the reconfigurable computing community, and experience with both Xilinx and Altera devices. Collaboration with other researchers, and effective technical writing skills also required. REQUISITION ID 24614

• **Research Programmer II, FPGA:** Requires either a Ph.D. or MS in EE or CS, expertise in VHDL, Java, JHDL, and JBits, experience with both Xilinx and Altera devices, collaborative research skills, and must be effective technical writer. REQUISITION ID 246163

• **Research Programmer I, FPGA:** Requires BS and five years experience, expertise in developing FPGA designs and testing and verifying on hardware. REQUISITION ID 24615

• **Computer Scientist, Computer Vision and Image/Signal Processing:** Ph.D. in EE or CS preferred with 2D and 3D computer vision and image processing background. REQUISITION ID 23938

• **Research Programmer II, Computer Vision and Image/Signal Processing:** Ph.D. or MS in EE or CS preferred with software development experience for processing and visualizing large datasets. REQUISITION ID 24617

For more details on full time positions or to apply, visit www.usc.edu/jobs and enter the appropriate requisition number.

*US citizenship is required for this position. Applicants will be subject to a security investigation and must meet eligibility requirements for access to classified information.

www.spectrum.ieee.org

MEMBER
ASA
 American Staffing Association



EIGHT YEARS IN NEW PRODUCT DEVELOPMENT
 GRADUATED CUM LAUDE IN SYSTEMS ENGINEERING
 CAN TRANSLATE HIEROGLYPHICS

The things that make you unique may also make you uniquely qualified. That's why, at Aerotek, we take the time to really know you. To find the person behind the resume. Hey, we already know you're smart. But are you a leader? Can you inspire? Can you be inspired? We need to know. You need to know. Because at Aerotek, we send only one perfect candidate to fill one perfect opportunity. And we want it to be you. *People. Fit. Perfectly.®*

AEROTEK
 CE
 Career Placement Specialists™

Offices Nationwide. 866.915.3499 www.aerotek.com

Aerotek Commercial Staffing Aerotek Aviation Aerotek CE Aerotek E&E Aerotek Energy Services Aerotek Automotive Aerotek Scientific Aerotek Professional Services Inprax

Aerotek is an equal opportunity employer. An Allegis Group Company. © 2007



MIAMI UNIVERSITY
OXFORD OHIO

Chair, Electrical and Computer Engineering

DEPARTMENT CHAIR/FULL PROFESSOR with the vision to enhance strong undergraduate programs, to cultivate plans for a graduate program, and to advance research efforts. The Chair is the academic and administrative leader of the department. The chair must successfully work with a broad range of constituencies including faculty and staff, students, high school students and their parents, employers, industrial representatives, alumni, potential donors, the Dean and his staff, chairs of other departments within the School, and many other campus service departments. The chair, in consultation with the faculty and dean, will make decisions regarding curriculum, facilities, hiring, promotion, tenure, accreditation processes, course scheduling, and future directions of the department. A significant aspect of the chair's responsibilities includes faculty and student recruitment, faculty and staff development, providing guidance and evaluation for promotion and tenure, and fiscal management of the department's budgets. A successful candidate will be an accomplished educator with superior academic background and leadership skills.

REQUIRE: Doctorate in Electrical or Computer Engineering or a related discipline; significant academic experience, established record of teaching, research and service appropriate for appointment to the rank of full professor with tenure. **DESIRE:** Experience in an academic setting with appropriate administrative experience; ABET accreditation experience.

Send vitae, teaching and research statement, and a vision statement outlining leadership philosophy and arrange three letters of recommendation to be sent to: Professor Douglas A. Troy, Computer Science and Systems Analysis, Miami University, Oxford, OH 45056 USA.

EMAIL: ECEChairSearch@muohio.edu. Review of applications will begin December 1, 2007 and will continue until the position is filled.

For additional information, visit our web site: <http://ece.muohio.edu/ChairSearch.html> Miami University is a public institution regularly ranked among the top twenty public universities in undergraduate education in the nation. Miami University is an EOE/AA employer. For information regarding campus crime and safety, visit www.muohio.edu/righttoknow. Hard copy on request.

Job
Juniper your Net.

Juniper Networks in
Herndon, VA is
currently recruiting for:

**Member of Technical Staff
#8071**

Customer Focused Technical
Support Engineer to provide
technical support of company
products to customers.

Mail resumes with
job code # to
Attn: MS A3.1.1.200.

Juniper Networks
1194 N. Mathilda Avenue
Sunnyvale, CA 94089



Research Assistant Professor
Electrical and Computer Engineering
University of Missouri-Columbia

APPLICATIONS AND NOMINATIONS are solicited for the non-tenure position of Research Assistant Professor (RAP) in the Department of Electrical and Computer Engineering at the University of Missouri-Columbia. Candidates for the position must have an earned doctorate in electrical or computer engineering or a closely related field by the time employment begins, a record of scholarly research and publication, evidence of teaching capability, and demonstrated leadership and communication skills. The RAP position will be funded from research contracts in concert with other faculty members or from research contracts garnered by the RAP. The department will provide interim funding on a month to month basis. Consideration will be given only to those who merit appointment at the rank of Research Assistant Professor.

THIS POSITION WILL WORK ON AN ANALYSIS in high power electromagnetic radiation and effects on semi-shield systems. The successful candidate will be expected to conduct independent research involving electromagnetic based simulations. The candidate is also expected to supervise research projects. Opportunities to participate in instructional programs are likely. Applicants should have a minimum of three years of postdoctoral research experience in electromagnetic simulations and experiments, specifically in the areas of electromagnetic topology, high power electromagnetic pulse. Experience in the area of nuclear radiation effects on electrical systems and semiconductor device physics analysis is also required.

THE ELECTRICAL & COMPUTER ENGINEERING DEPARTMENT, established in 1885, has a long tradition of excellence. The department offers ABET accredited programs in electrical engineering and computer engineering along with M.S. and Ph.D. programs. There are 27 tenured and tenure-track faculty. The undergraduate enrollment is approximately 400, and 125 graduate students are currently enrolled. Major academic and Research thrusts include Nanotechnology, Eldercare Technology, Geospatial Intelligence, Physical Electronics, Communication and Signal Processing, Power Systems and Devices, Robotics, and Computational Intelligence.

APPLICANTS SHOULD SUBMIT current curriculum vitae, the names of at least five references with full contact information, a research plan and teaching philosophy and a publications list. Electronic submissions (PDF files) to Holdmeiersh@missouri.edu are preferred, but applications and nominations can also be mailed to **ECE RAP Search, 349 Engineering Building West, University of Missouri, Columbia, MO 65211**.

Review of applications will begin on 9/1/07, and will continue until the position is filled. The University of Missouri-Columbia is an Equal Opportunity/Affirmative Action employer. To request ADA accommodations, please contact our ADA Coordinator at 573-882-3379.

NORWICH
UNIVERSITY™

**ELECTRICAL AND
COMPUTER ENGINEERING**

The Electrical and Computer Engineering Department of Norwich University is seeking to fill a tenure track faculty position at the assistant professor level beginning with the Fall 2008 term. The duties of the position include: quality teaching of undergraduate electrical and computer engineering courses; academic advising; advising of student organizations; school and university service. Knowledge of and ability to teach introductory electric circuits, digital design, computer architecture and operating systems would be favorably considered. In addition, the candidate must demonstrate continued professional or scholarly development. Minimum requirements are a Ph.D. in Electrical and/or Computer Engineering, or closely related fields. Professional experience is highly desirable.

For additional details and application procedure see www.norwich.edu/jobs/index.html. The deadline for receiving applications is December 1st, 2007 to receive full consideration, but applications will be received until the position is filled. Candidates must have U.S. Citizenship or Permanent Resident Status.

NORWICH IS AN EQUAL OPPORTUNITY EMPLOYER.



Institute of
Microelectronics

R&D at IME covers the semiconductor technology chain, viz integrated circuit design, wafer fabrication process technology, packaging and assembly, and reliability testing and analysis.

These R&D are classified under three laboratories, namely:

- Integrated Circuits and Systems
- Microsystems, Modules and Components
- Semiconductor Process Technologies

IME has also established three application-driven programmes to focus its R&D efforts in new technologies and open up new opportunities for the semiconductor industry:

- Bioelectronics Programme
- Nano Electronics and Photonics Programme
- Micro-Electro-Mechanical-Systems (MEMS) Programme



We would like to invite applications for:

Programme Director, MEMS

With the increased demand of MEMS technology for new and innovative applications, IME targets to accelerate this program further and add value to the Semiconductor Industry. IME houses an advanced 200 mm Si CMOS fabrication facility with MEMS specific process technology and advanced packaging capabilities, and analog and mixed IC design. Combining on-chip electronics and advanced MEMS technology, several projects are currently being carried out internally and in collaboration with the industry and academia on topics such as optical, inertial and RF MEMS for applications towards biometrics, medical technology, consumer electronics, display and communication. The R&D programs are driven substantially by commercial applications as the end goal. As Programme Director, you are expected to set strategic technology directions and develop technology roadmaps together with industry partners, build up a strong patent and publication portfolio and establish high visibility and reputation for the organization. You are also expected to work closely with industry in developing commercial applications of IME's research outcomes.

Programme Director, Bioelectronics

Microelectronics provides key and striking opportunities for advancing bio-medical research and creating new markets. IME is in a position to leverage on its expertise across the entire value chain of microelectronics and also on the collaborations of A*STAR's biomedical research institutes to make intellectual and economic impact in the bioelectronics area. The Bioelectronics Programme aims to explore the use of Si technology to build nanoscale sensors, devices and Lab On a Chip platforms for biomedical applications. The programme is of multi-disciplinary nature involving aspects of Si technology, bio-chemistry, bio-microsystem packaging and CMOS circuit design for bio-sensor signal processing and transmission. Currently, the program includes projects targeting "sample to answer microsystem" for clinical and molecular diagnostics, devices for drug discovery applications and water quality / environmental monitoring. The successful candidate should direct the program towards transforming lab scale demonstrations to industrial applications.

Requirements

We seek candidates with vision, drive, commitment and strong leadership qualities. You should possess a relevant PhD with an outstanding record of publications in top-tier international journals and conferences. As these positions interact extensively with industry, the scientific community, lay audiences and staff at all levels, and oversee the research and human capital development of the Programmes, you should have excellent management and communication skills. Industry experience is an advantage.

For more information on the Institute and other job openings, please visit our website at www.ime.a-star.edu.sg

Our compensation packages are globally competitive with benefits such as comprehensive medical & life insurances, relocation assistance and vacation leave. Please email or fax us your detailed resume, including post applied, publications and patents list, expected and current salaries, and contact information.

Institute of Microelectronics

HR & Admin Department
11 Science Park Road,
Singapore Science Park II,
Singapore 117685

Email: personnel@ime.a-star.edu.sg
Fax : (65) 67731912

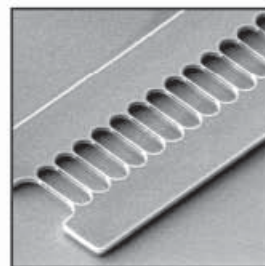

FAIRFIELD UNIVERSITY

School of Engineering

Associate Professor in Software Engineering

The School of Engineering of Fairfield University invites applications and nominations for a tenure-track Associate Professor position in the Software Engineering program. The successful candidate will also assume the duties of Chair of the program. Candidates must have a doctorate degree in Software Engineering, Computer Science, or Computer Engineering, appropriate academic qualifications and an active research agenda. The salary is commensurate with education and experience. A generous package of fringe benefits is part of the compensation. The search will continue until the position is filled.

The School of Engineering has undergraduate programs in electrical, mechanical, software and computer engineering, and master's programs in the Management of Technology, electrical and computer engineering, software engineering and mechanical engineering. The School has ample IT infrastructure; all its laboratories are fully equipped and networked.

Fairfield University is a comprehensive university founded by the Jesuit Fathers in 1942, in the scenic shoreline community of Fairfield, Connecticut. It prepares undergraduate, graduate, and Continuing Education students for leadership in their disciplines and for service in a constantly changing world. The University has six Schools and enrolls approximately 5,000 undergraduate and graduate students.

To express an interest in the position, please send a resume' with a cover letter, and names and addresses of at least three references, to: **Dr. E. Hadjimichael, Dean, School of Engineering, Fairfield University, 1073 North Benson Road, Fairfield, CT 06824.**

Fairfield University is an Affirmative Action/Equal Opportunity Employer. Women, minorities, and persons with disabilities are encouraged to apply.



Fairfield
UNIVERSITY

Jesuit. Personal. Powerful.

Visit our website at www.fairfield.edu

UND THE UNIVERSITY OF NORTH DAKOTA

Department of Electrical Engineering
(<http://www.engineering.und.edu>)

invites applications for a tenure-track assistant professor, starting on or before August 16, 2008. Candidates with expertise in all areas of electrical engineering research and education will be considered. However, preference will be given to faculty candidates with research and/or industrial expertise in aerospace systems engineering, biomedical engineering, or renewable energy systems, in order to support cross-campus interdisciplinary partnerships. Full details of the department, the engineering school, and the campus are available at the listed URL.

A Ph.D. in electrical engineering or an equivalent terminal degree is required. The position will be a nine-month tenure-track appointment, and a startup package will be provided pending availability of funds.

Please send a letter of interest, curriculum vitae, and the names of three professional references to the Search Committee Chair, University of North Dakota, Department of Electrical Engineering, Upson Hall II Room 160, 243 Centennial Drive Stop 7165, Grand Forks, ND 58202-7165. Applications will be reviewed until the position is filled.

UND is an affirmative action/equal opportunity employer, and the university strongly encourages applications from candidates who would enhance the diversity of the School of Engineering & Mines.



University of California
LAWRENCE LIVERMORE NATIONAL LABORATORY
Science in the National Interest

LAWRENCE POSTDOCTORAL FELLOWSHIP

The Lawrence Livermore National Laboratory (LLNL) has openings available under its Lawrence Fellowship Program. This is a highly desirable, prestigious postdoctoral position with ample resources and freedom to conduct cutting-edge research in a field of the candidate's choice. The duration of the Fellowship is up to three years. Typically two to four openings are available each year. Fellowships are awarded only to candidates with exceptional talent, credentials and a track record of research accomplishments.

Candidates will do original research in one or more aspects of science relevant to the mission and goals of LLNL which include: Physics, Applied Mathematics, Computer Science, Chemistry, Material Science, Engineering, Environmental Science, Atmospheric Science, Geology, Energy, Lasers and Biology. Successful candidates may participate in experimental or theoretical work at LLNL, and will have access to LLNL's extensive computing facilities, specialized laboratory facilities and field equipment. A senior scientist will serve as a mentor to each of the Fellows. The candidates will receive full management and administrative support. The salary is \$8,092/mo.

Please refer to our web page <http://fellowship.llnl.gov> for eligibility requirements and instructions on how to apply. When applying and prompted, please mention where you saw this ad. The deadline for application is November 2, 2007. LLNL is operated by the University of California for the National Nuclear Security Administration/Department of Energy. We are an Equal Opportunity Employer with a commitment to workforce diversity.

Lawrence Livermore National Laboratory

<http://fellowship.llnl.gov>



SHANGHAI JIAO TONG UNIVERSITY
School of Microelectronics

Applications are invited for full-time faculty positions at the ranks of Assistant, Associate or full Professor. The candidates should possess a Ph.D. degree in microelectronics, EE, or CE related areas and be able to demonstrate strong potential and abilities in both teaching and research. Desirable areas of research include but are not limited to IC design, semiconductor device and fabrication, electronic packaging/assembly and testing, micro-processor architecture, and embedded system. The successful candidates are expected to teach both undergraduate and graduate courses, supervise graduate students, and maintain and develop leading research programs. Detailed information can be found at <http://ic.sjtu.edu.cn/recruit/chmyc.asp>.

Applications should be forwarded to
Mr. Larry Luan,
School of Microelectronics,
Shanghai Jiao Tong University,
7F Haoran Hitech Building,
1954 Huashan Road,
Shanghai 200030, China
or by email to some-hr@ic.sjtu.edu.cn

Inquiries are welcome by telephone to
86-21-62839407.



The Johns Hopkins University
Whiting School of Engineering
Department of Electrical and Computer Engineering

The Department of Electrical and Computer Engineering at the Johns Hopkins University solicits applications for several tenure-track positions. Though targeted at the Assistant Professor level, outstanding candidates will be considered at all ranks. Areas of interest include computer engineering, integrated circuits and microsystems, optoelectronics and photonics, image processing, language and speech processing, and control systems. Candidates whose research interests take advantage of the university's strengths in interdisciplinary research are particularly desirable. Qualifications include an earned Ph.D. in electrical and computer engineering, or a closely related field; outstanding research potential and a strong commitment to teaching. Additional information on the department and how to apply can be found at <http://www.ece.jhu.edu>.

Applications can be submitted electronically as a single PDF document to: ecesearch@jhu.edu.

Electronic applications should include a cover letter describing the principal expertise of the applicant, a statement of teaching and research interests and experiences, a complete resume, and the names of at least three references. Applications will be accepted until the positions are filled.

The Department is committed to building a diverse educational environment; women and minorities are strongly encouraged to apply. The Johns Hopkins University is an EEO/AA Employer.



MIAMI UNIVERSITY
Electrical & Computer Engineering Department
Assistant/Associate Professor
in Computer Engineering

The School of Engineering and Applied Science of Miami University invites applications for one tenure track position in computer engineering beginning fall 2008. Miami's ECE department is housed in a new state of the art facility dedicated in 2007. Position requires a Ph.D. in computer engineering, electrical engineering or related fields. ABDs will be accepted, but the doctorate must be completed by the time of the appointment. Primary area of interest is computer engineering, although other areas of electrical and computer engineering may also be considered. Successful candidates are expected to show potentials of being an outstanding researcher and effective educator. We are primarily seeking applicants to begin at the rank of assistant professor; to be appointed to the rank of associate professor, the successful candidate must have an established record of scholarship/research. Duties will include teaching undergraduate and graduate courses, maintaining an active research program, and departmental service. Screening of applications will begin November 15, 2007, and continue until position is filled.

Send resume, three letters of reference, and visa status (if applicable) to Michele Lea, Miami University, Electrical & Computer Engineering Dept., 260 EGB, Oxford, OH 45056. Phone: 513-529-0741, Fax: 513-529-0746, Email: ECesearch@muohio.edu.

Learn more about the university at www.muohio.edu.

We encourage applications from a broad spectrum of individuals, including women and members of ethnic minorities. Miami University is an EOE/AA employer. Campus Crime and Safety Report-www.muohio.edu/righttoknow. Hard copy upon request.



University of Texas at Dallas
Erik Jonsson School of Engineering
and Computer Science
Faculty Positions in Electrical Engineering

The Erik Jonsson School of Engineering and Computer Science invite applications for the following faculty positions in Electrical Engineering:

1) (Search # 7088) The Texas Instruments Distinguished Chair Professorship in Analog and Mixed-Signal Circuits and Systems. The Texas Instruments Distinguished Chair is part of an \$8M investment in an analog and mixed-signal design center of excellence at UTD.

The successful applicant will have an internationally recognized record of research and have the qualities necessary for academic leadership. The successful candidate will be encouraged to recruit junior faculty to extend and complement his/her research areas.

2) (Search #7089) Open search in all areas of Electrical Engineering. Areas of special interest include multi-modal and/or distributed signal processing, bioengineering, cross-layer design and networks. Priority will be given to applicants at the Assistant Professor level; however, exceptional candidates at all levels are also encouraged to apply.

In addition to excellence in research and attracting external funding, the successful applicants will be expected to teach undergraduate and graduate classes, and be actively involved in service to the university and the profession.

Substantial start-up packages are budgeted for these positions. The Department offers the Ph.D. and M.S. degrees and an ABET-accredited Bachelor's degree in Electrical Engineering. In addition, it offers Ph.D. and M.S. degrees in three interdisciplinary fields, Computer Engineering, Telecommunications Engineering, and Materials Science and Engineering. The Engineering school has recently established a bioengineering program, which offers a number of additional interdisciplinary opportunities for new faculty.

The University is located in one of the most attractive suburbs of the Dallas metropolitan area. There are hundreds of high-tech companies within a few miles of the campus, including Texas Instruments, Nortel Networks, Alcatel, Ericsson, Hewlett-Packard, Lockheed Martin, Raytheon, Samsung, Fujitsu, Cisco Systems, EDS, Zyvex, and Intervice. Opportunities for joint university-industry research projects are excellent. The Erik Jonsson School is experiencing very rapid growth as part of a \$300 million program of funding from public and private sources. As a result, the school is expanding its existing programs, recruiting outstanding faculty and Ph.D. students, increasing funded research, and establishing new programs. A \$100 million state-of-the art building was recently inaugurated.

Applicants should mail their resume, research and teaching plans, and the names and addresses of at least three references to:

**Academic Search # (7088 or 7089),
 The University of Texas at Dallas,
 P.O. Box 830688,
 M/S AD 42,
 Richardson, TX 75083-0688.**

Applications may also be submitted by email at EEsearch@utdallas.edu; Please be sure to indicate the position for which you are applying in the email subject line. Early applications are strongly encouraged. Indications of ethnicity and sex are requested as part of the application but not required. UTD is an AA/EO university and strongly encourages applications from candidates who would enhance the diversity of the university's faculty and administration.



Universität Karlsruhe (TH)
Forschungsuniversität · gegründet 1825



The **Computer Science Department** at the Universität Karlsruhe (TH) invites applications for the position of

Full Professor in "Design and Computing in the Nano Era"

The professorship (**New Field Group**) which is to be filled as soon as possible is expected to cover research and teaching in the area of design methods and future computing architectures based on circuit technologies when migrating from micro to nano technology.

Candidates should have an international reputation and excellent research record as well as experience in leading research groups plus excellent teaching credentials.

Research expertise is expected in several of the following fields:

- Novel computing architectures and communication architectures when deploying nano-technology based components (e.g. fault tolerant, adaptive, reconfigurable, parallel etc.)
- Design and synthesis methods for nano-technology based components and system architectures
- Analysis, classification characterization modeling and simulation of nano-technology based components

Engagement in teaching of new and existing courses at the CS department is expected. Excellent on-site research capabilities exist beyond the CS department in form of a desired collaboration with the **Center for Functional Nanostructures (CFN)**.

Candidates should have a PhD degree, a habilitation or equivalent scientific credentials.

The Universität Karlsruhe (TH) is strongly committed to diversity. It therefore especially welcomes applications from women, handicapped etc. which will be preferred in case of otherwise equivalent qualifications.

In case of a first-time employment as professor, a candidate is subject to evaluation after an appropriate time period. Exceptions to this rule are possible.

Applications including up to 5 relevant publications are to be sent **before Oct 31st 2007** to the **Universität Karlsruhe (TH), Dekan der Fakultät für Informatik (dekanat@ira.uka.de)**, Kaiserstr. 12, 76131 Karlsruhe, Germany.



Faculty Positions in Computer Engineering

The School of Computer Engineering (SCE) at Nanyang Technological University, Singapore offers undergraduate programmes leading to Bachelor of Engineering (Honours) in Computer Engineering or Computer Science, as well as full-time and part-time graduate studies leading to Master of Science and PhD. SCE's strengths lie in constantly maintaining industrial relevance in its programmes, as well as pioneering innovative cutting-edge research. Further information about the School can be obtained at <http://www.ntu.edu.sg/sce>.

Applications are invited for appointment as **Associate Professor** or **Assistant Professor**. High-calibre applicants who possess a PhD and with a proven track record in research and teaching at university level are invited to apply for suitable appointments in the **Embedded Systems, Computer Networking and Ubiquitous Computing** areas.

Job responsibilities, application instructions and more details of available faculty openings can be viewed at <http://www.ntu.edu.sg/sce/job-acad.asp>

Submission of application and informal enquiries can be made to **VD-SCE-ACAD@ntu.edu.sg**

Job
Juniper your Net.



Juniper Networks is the leader in enabling secure and assured communications over a single IP network. The company's purpose-built, high performance IP platforms enable customers to support many different services and applications at scale. Service providers, enterprises, governments and research and education institutions worldwide rely on Juniper Networks to deliver products for building networks that are tailored to the specific needs of their users, services and applications. Juniper Networks' portfolio of proven networking and security solutions supports the complex scale, security and performance requirements of the world's most demanding networks.

Juniper Networks, Inc. is seeking qualified Members of Technical Staff candidates in our Sunnyvale, California and Westford, Massachusetts offices for the roles listed below. To apply, please send your resume, indicating the position of interest, by including the appropriate job code, and desired work location, to the address listed below.

- **Software Applications Engineer – IEEE - SAE3**
- **Software Systems Engineer – IEEE - SSE3**
- **Network Computer Systems Administrator – IEEE - NCSA3**
- **Test Engineer – IEEE - TE3**
- **Electronics Engineer – IEEE - EE3**
- **Network Systems and Data Communications Analyst – IEEE - NSDCA3**
- **Hardware Engineer – IEEE - HE3**

Mail resumes with
job code # to
Attn: MS A3.1.1.200.

Juniper Networks
1194 N. Mathilda Avenue
Sunnyvale, CA 94089



Faculty Positions in the fields of Entertainment Engineering at KAIST

KAIST has established a major research institute for interdisciplinary research in the field of entertainment engineering. The newly established Institute aspires to positions of international leadership at the intersection of Computer Science, Electrical Engineering, Mechanical Engineering, and Culture Technology. Successful candidates should have experience in some of the following topics: moving imagery technology (movie, animation, and broadcasting), interactive technology (computer games and ubiquitous life), and experiential technology (entertainment robots, exhibition, digital performance, media arts, digital sound and music). The successful candidates will be appointed as a faculty member at one of the departments at KAIST (primary), and at the same time at KAIST Institute for Entertainment Engineering (secondary).

Benefits

- Off-campus university housing
- Seed money (up to US\$300,000)
- Immediate access to the graduate students (Both Masters and Ph.D. levels)
- Teaching load is limited to one course per semester

Professor Kwangyun Wohn,
Director, KAIST Institute for Entertainment Engineering
Korea Advanced Institute of Science and Technology (KAIST)
Telephone: +82-42-869-2901
E-mail: wohn@kaist.ac.kr
Website: <http://www.kaist.edu/>

NDSEG

NATIONAL DEFENSE SCIENCE AND ENGINEERING GRADUATE FELLOWSHIP



AMERICA'S FUTURE.
YOUR RESEARCH.
DoD SUPPORT.



For info and to apply: www.asee.org/ndseg

APPLICATION DEADLINE: JANUARY 7, 2008

- » STIPENDS STARTING AT \$30,500
- » FULL TUITION & FEES
- » HEALTH INSURANCE ALLOWANCE
- » THREE-YEAR AWARDS
- » NO MILITARY SERVICE OBLIGATION

Fellowships are sponsored by the Army Research Office, the Office of Naval Research, the Air Force Office of Scientific Research, and the High Performance Computing Modernization Program.

NDSEG Fellowships are intended for students at or near the beginning of their graduate studies in Science, Technology, Engineering and Mathematics fields. Fellowships are awarded to applicants who intend to pursue a doctoral degree.



administered by:

AMERICAN SOCIETY FOR ENGINEERING EDUCATION: WWW.ASEE.ORG/NDSEG

In accordance with Federal statutes and regulations, no person on the grounds of race, color, age, sex, national origin or disability shall be excluded from participating in, denied the benefits of, or be subject to discrimination under any program actively receiving financial assistance from the Department of Defense.



Faculty Positions Louisiana Tech University

The College of Engineering and Science invites applications for tenure-track positions in the following programs.

- Biomedical Engineering
- Chemical Engineering
- Electrical Engineering
- Mechanical Engineering
- Chemistry
- Physics

All hires will have joint appointments with the Institute for Micromanufacturing (IM). The IM (<http://www.latech.edu/ifm/>) is a world-class resource that since its inception in 1991 has been at the forefront of academic, outreach and research innovations. Starting from its original micromanufacturing emphasis, the Institute has grown to its current five research thrust areas in Nanotechnology, Biotechnology, Biomedical Nanotechnology, Environmental Technology, and Information Technology.

This cluster hire is designed to build a team of faculty and researchers to complement existing strengths at the IM and to advance its core research programs. Ideal candidates will have expertise in one or more of the following areas: 1) materials science and synthesis, polymer chemistry, and soft materials; 2) micro/nano scale patterning, lithography, and printing for micro/nanosystems; 3) micro/nanofluidic devices and systems; 4) cell and molecular biology and bionanotechnology.

Applicants must have a doctorate in the targeted areas or a closely related field. Candidates will be considered at all faculty ranks. The successful candidates are expected to actively participate in interdisciplinary research efforts associated with the Institute for Micromanufacturing; initiate, build and sustain an externally funded research program; and supervise masters and doctoral students. Excellent written and oral communication skills, strong teaching skills, and a commitment to high quality professional service are also expected.

Send curriculum vitae, statement of research and teaching interests, names and contact information for at least three references to Chair of IM Search Committee, College of Engineering and Science, Louisiana Tech University, P.O. Box 10137, Ruston, LA 71272, or submit electronically to IMSearch@latech.edu. Review of applications will begin on October 1, 2007, and will continue until positions are filled. Louisiana Tech University is an EEO/AA employer. Women and minorities are strongly encouraged to apply.

THE GEORGE WASHINGTON UNIVERSITY WASHINGTON DC

The Department of Electrical and Computer Engineering at The George Washington University invites applications for tenure-track, tenured and contractual non-tenure-accruing faculty positions at all ranks, in the area of Computer Engineering. Two positions will be for tenure-track/tenured faculty, and the third position will be a one-year renewable non-tenure-accruing contractual position at the Assistant/Associate Professor rank, and successful candidates may start as early as Fall 2007. Faculty with research in High-Performance Computing and Reconfigurable Computing are particularly encouraged to apply, however, all areas of Computer Engineering will be considered. Additional information and details on position qualifications and the application procedure are available on <http://www.ece.gwu.edu/>. Review of applications will continue until the positions are filled. The George Washington University is an Equal Opportunity/Affirmative Action Employer.



ELECTRICAL & COMPUTER ENGINEERING

TENURE TRACK FACULTY POSITIONS

**Department of Electrical & Computer Engineering
THE UNIVERSITY OF TEXAS AT AUSTIN**

The Department of Electrical & Computer Engineering has 6 tenure-track faculty positions at the Assistant Professor level with a start date of Fall 2008. We invite applications for these tenure-track (Assistant Professor) faculty positions in all areas of electrical and computer engineering.

COMPUTER ENGINEERING VLSI/mixed-signal design, computer architecture, software engineering

ELECTRICAL ENGINEERING Power, instrumentation, control, electromagnetics

EMBEDDED SYSTEMS Instrumentation, real-time OS, DSP, robotics, networks, hardware/software co-design

MICROELECTRONICS Organic materials for opto-electronic and photovoltaic applications; crystal growth with MOCVD/ MBE and III-V devices; nanoelectronics and MEMS

TELECOMMUNICATION ENGINEERING Networks, antennas

Successful candidates are expected to supervise graduate students, teach undergraduate and graduate courses, develop a sponsored research program, collaborate with other faculty, and be involved in service to the university and the profession. Priority deadline for applications is December 31st 2007. Earlier submission is strongly encouraged.

Electronic submission of applications is required.

Please refer to the Department web-site for more detailed information regarding these and other positions: www.ece.utexas.edu.

Dr. Anthony P. Ambler, Chairman
Department of Electrical & Computer Engineering
The University of Texas at Austin
1 University Station C0803
Austin TX 78712-0240
Tel: (512) 471-6179
Email: ambler@mail.utexas.edu

The successful candidate will be required to complete an Employment Eligibility Verification form and provide documents to verify identity and eligibility to work in the U.S. A security sensitive background check will be conducted on the applicant selected.

THE UNIVERSITY OF TEXAS AT AUSTIN IS AN EQUAL OPPORTUNITY/AFFIRMATIVE ACTION EMPLOYER.

UNIVERSITY OF Nebraska Lincoln

Assistant/Associate Professor — Biomedical Engineering University of Nebraska — Lincoln

The Program of Excellence in Biomedical Engineering at the University of Nebraska is seeking qualified candidates for a tenure-leading appointment to develop an outstanding teaching and research program integrating engineering with biology and/or medicine. Research collaboration with the University of Nebraska Medical Center, the University of Nebraska-Omaha, Creighton University, or private hospitals in the region is expected. A strong, externally funded research program is expected in one of, but not limited to, the following areas: biomaterials; biomechanics; bioimaging, bioinstrumentation, biosensors, or biosignal processing; cardiovascular engineering; nano-biotechnology or bioMEMS; neural engineering; rehabilitation engineering; systems biology; or tissue engineering. Undergraduate and/or graduate teaching in biomedical engineering, and active participation in multidisciplinary undergraduate and graduate programs in biomedical engineering (<http://www.bme.unl.edu>) is expected.

Applicants must possess a Ph.D. in engineering, or a Ph.D. in a medical or biological science with a B.S. and/or M.S. in engineering. Excellent communications skills, ability to work cooperatively on multi-disciplinary research and teaching projects, and expertise in health science and engineering are expected.

To apply, visit <http://employment.unl.edu> and click on "Create Application" for requisition number (070523). Review of applications will begin November 26, 2007 and continue until the position is filled. For more information about the position, contact Dr. Dennis Schulte, (402) 472-3930, or dschulte1@unl.edu, in the Biological Systems Engineering Department.

The University of Nebraska is committed to a pluralistic campus community through affirmative action and equal opportunity and is responsive to the needs of dual career couples. We assure reasonable accommodation under the Americans with Disabilities Act. For assistance, contact Dennis Schulte at (402) 472-3930.

SWARTHMORE COLLEGE

ASSISTANT/ASSOCIATE PROFESSOR OF ENGINEERING

SWARTHMORE COLLEGE invites applications for a tenure-track appointment as Assistant or Associate Professor of Engineering in the area of Computer Engineering to begin in September 2008. A doctorate in Electrical or Computer Engineering or related field is required, with laboratory research capability and a strong interest in undergraduate teaching. Teaching responsibilities include digital logic and elective courses in the candidate's area of specialization. The most preferred areas of specialization involve hardware (e.g., embedded systems, VLSI, robotics, image processing...). Student advising, supervision of student research and of senior design projects is also required. The appointee will pursue a research program in her or his field that involves undergraduate students. Sabbatical leave with support is available every fourth year.

SWARTHMORE COLLEGE is an undergraduate liberal arts institution with 1500 students on a suburban arboretum campus 12 miles southwest of Philadelphia. Eight faculty in the Department of Engineering offer a rigorous ABET-accredited program for the BS in Engineering to approximately 120 students. The department has an endowed equipment budget, and there is support for faculty/student collaborative research. For program details, see <http://engin.swarthmore.edu>. Before December 1, 2007, send c.v., brief statements describing teaching philosophy and research interests, along with three letters of reference to: Chair, Dept. of Engineering, Swarthmore College, 500 College Avenue, Swarthmore PA 19081-1390.

Swarthmore College is an equal opportunity employer; women and minority candidates are strongly encouraged to apply.

National Sun Yat-sen University Department of Electrical Engineering FACULTY RECRUITMENT



Department of Electrical Engineering at National Sun Yat-sen University (NSYSU) invites applications from outstanding candidates for faculty positions (Assistant Professor, Associate Professor, or Full Professor). Applicants of all areas in electrical engineering are welcome. However, applicants with (1) Control, (2) System on Chip (SOC), and (3) Computer related specialties/applications are most preferable.

Applicants should have a Ph.D. degree in electrical engineering or other related fields. Responsibilities include effective teaching at the undergraduate and graduate levels, and establish a strong research program that involves supervision of graduate students and acquisition of research grants.

Applicants should send, before November 10, 2007, (a) a curriculum vitae, (b) transcript (for fresh Ph.D. applicants), (c) three recommendation letters, (d) publication list, (e) reprints of selected papers, (f) a statement on teaching and research plans, and (g) other supporting material to the following address:

Faculty Search Committee

Department of Electrical Engineering
National Sun Yat-sen University
Kaohsiung, 80424 Taiwan

E-mail: chiaying@mail.ee.nsysu.edu.tw

Phone: +886-7-5252000 ext. 4103 **Fax:** +886-7-5254199

URL: <http://www.ee.nsysu.edu.tw>

NSYSU has been named by Ministry of Education (MOE), Taiwan, R.O.C. as one of the top seven research-intensive universities in Taiwan since 2002. It is also one of the 12 universities at Taiwan that have just been awarded the total 5-year, 50-billion NT\$ special development fund from MOE. The EE department is consistently ranked among 5 of the best EE programs in the nation, and is the only university in Taiwan with full scholarship support program for International Master of Electric Power Engineering.

SMART

Science, Mathematics, And Research for Transformation
Defense Scholarship for Service Program



Supporting the education of America's future scientists and engineers.

SMART, America's premier scholarship and fellowship program is supported by the Department of Defense (DoD) to recruit outstanding students for civilian positions in DoD laboratories.

Benefits to SMART Scholars:

- Stipend
- Full Tuition and Fees
- Health Insurance
- Book Allowance
- Paid Summer Internships
- Career Opportunities

SMART Scholars are:

- Outstanding students with demonstrated ability and special aptitude in Science, Technology, Engineering & Mathematics (STEM) fields.
- Employed, post degree, as a civilian employee of the DoD, at DoD labs such as the National Security Agency, AFRL, SPAWAR, and the National Geospatial Intelligence Agency. Length of employment is commensurate with length of scholarship funding.
- Undergraduate, graduate, and doctoral students.
- Enrolled, accepted, or seeking acceptance at a U.S. college or university (undergraduate applicants must be currently enrolled and funding may only be applied to sophomore, junior, and/or senior year of study).
- At least 18 years of age and are United States citizens or nationals.



For more information and to apply: <http://www.asee.org/smart>
Questions? Contact smart@asee.org. Deadline is December 14, 2007



The Department of
ELECTRICAL & COMPUTER ENGINEERING
www.egr.uh.edu/ece

seeks candidates for two tenure-track faculty positions. Rank is open. The research focus in the Department is grouped under four areas: applied electromagnetics, nanosystems, neuroengineering, and sensor-technology/well-logging. One of the open positions is in the sensor-technology/well-logging area. The second position is in a research area that would create synergy at the interface of two or more of the main focus areas. Successful candidates will have an earned doctorate in electrical engineering, computer engineering, petrophysics, or a closely related discipline. Senior candidates are expected to show evidence of internationally-recognized scholarship and a strong record of externally funded research. Candidates should send a cover letter, statements of teaching and research interests, the names and contact information of at least three references, and a curriculum vita to:

Chair of the Search Committee,
Department of Electrical and Computer Engineering,
University of Houston, N308 Engineering Bldg. 1,
Houston, TX 77204-4005.

The University of Houston is an Equal Opportunity/Affirmative Action employer. Minorities, women, veterans, and persons with disabilities are encouraged to apply. To ensure full consideration, applicants should respond by December 15, 2007, although review will begin immediately and continue until the position is filled.



The University of Iowa
Department of Electrical
and Computer Engineering

Applications are invited for the position of Departmental Executive Officer (Chair) of the Department of Electrical and Computer Engineering at the University of Iowa, Iowa City, Iowa. **Applications from women and minorities underrepresented in the engineering profession are especially encouraged.**

The applicant should have a doctorate degree in electrical engineering, computer engineering, or a related field. The applicant should have a record of excellence in funded research and scholarship as expected of a tenured full professor in Electrical and Computer Engineering in a comprehensive research university. A candidate should have demonstrated leadership skills and a strong commitment to the promotion of excellence in teaching, interdisciplinary research, economic development, and promotion of diversity. Demonstrated ability to work effectively with faculty, students, staff, administrators, and public and private funding agencies is essential.

The department has approximately 200 undergraduate and 80 graduate students, with a faculty of 17. The Department Faculty has several collaborative research programs with faculties in the Colleges of Medicine and Liberal Arts and Sciences as well as in core areas of electrical and computer engineering.

The position will remain open until filled. Review of applications will start on November 15, 2007. Nominations and applications should be sent to ECE Chair Search Committee, Attn: Sudhakar M. Reddy, Department of Electrical and Computer Engineering, University of Iowa, Iowa City, Iowa 52242. Applications must include a complete resume, a statement of vision and the names and contact information of a minimum of three referees. THE UNIVERSITY OF IOWA IS AN EQUAL EMPLOYMENT OPPORTUNITY/AFFIRMATIVE ACTION EMPLOYER.

TEXAS STATE UNIVERSITY SAN MARCOS

Electrical Engineering

The newly established EE program in the Bruce and Gloria Ingram School of Engineering invites applications for the following positions:

1. **Full Professor** with research specialization in micro and nano materials and devices.
2. **Two Tenure-Track Assistant/Associate Professors.** Research specializations in a) micro and nano materials and devices, b) networking and communication systems, or c) microcomputers and digital electronics are preferred, but all strong candidates in related areas are encouraged to apply.
3. **Senior Lecturer:** to teach courses in circuits, electronics, and digital logic.

Additional information about the positions is available at http://www.txstate.edu/academicaffairs/FacultyEmp/faculty_employment.htm

Applicants for all positions should submit a cover letter, a CV, one-page statements of teaching and research interests (technical interests for Senior Lecturer), and a list of three references to: Dr. Harold Stern, Director, Bruce and Gloria Ingram School of Engineering, Texas State University-San Marcos, 601 University Drive, San Marcos, TX 78666. E-mail submittals may be sent to hstern@txstate.edu. The University reserves the right not to proceed with any appointments for financial or programmatic reasons. Review of applications for each position will begin December 10, 2007 and continue until positions are filled. Positions start in August 2008.

San Marcos, a fast-growing city of 42,000 inhabitants, is located at the heart of the advanced technology corridor linking Austin and San Antonio. Texas State is an AA/EOE that encourages applications from underrepresented minority group members and women. Additional information about Texas State University and its nationally recognized academic programs is available at <http://www.txstate.edu>.



THE UNIVERSITY of
NEW ORLEANS

ANNOUNCEMENT

Faculty Positions Available

The University of New Orleans,
Department of Electrical Engineering

invites applications for tenure-track faculty positions at the Assistant, Associate, or Full Professor levels. Primary consideration for one position will be given to applicants in the areas of Computer Engineering, but strong candidates in all areas of electrical engineering, particularly Power Electronics, Power, and Electronics, will be considered seriously. Positions will be filled as applications are received and the search will terminate when all positions are filled. The expected starting date is January or August 2008. All successful candidates will be expected to direct graduate research at the MS and PhD levels, develop externally funded research programs, and teach graduate and undergraduate courses. A PhD in electrical engineering, computer engineering or a closely related field is required. Salary and academic rank will be competitive and commensurate with experience and qualifications. Interested persons should send a resume with names, addresses, email addresses, and telephone numbers of at least four references to Ms. Pam Brim at (preferably) PBrim@uno.edu or Department of Electrical Engineering, University of New Orleans, Lakefront, New Orleans, LA 70148, USA.

More information about the department
can be found at <http://ece.engr.uno.edu/>.

The University of New Orleans is an Equal Opportunity/Affirmative Action Employer.
Women and minorities are encouraged to apply.

PENN STATE



Great Valley

Software Engineering

The Division of Engineering is seeking qualified applicants for a fixed-term, multi-year faculty appointment in the areas of database design and information retrieval, computer and information security, or software and systems architecture. In addition to teaching and research, faculty members advise students and fulfill program, campus and University service assignments. Qualifications include a Ph.D. in Software Engineering, Computer Science or closely related field. Research and industrial experience are highly valued. Position available for the Spring 2008 semester. Located 20 miles northwest of Philadelphia, Penn State Great Valley School of Graduate Professional Studies is the graduate campus of The Pennsylvania State University. The School enjoys a central location in a corporate center among world-class corporate neighbors in a rapidly growing technological corridor. Graduate students are working professionals. Penn State offers a competitive salary commensurate with experience, in addition to a comprehensive benefit package. For confidential consideration, submit letter of application, current CV, research/publication history and three references to Dr. Colin Neill, SWE Search Committee, Penn State Great Valley, Malvern, PA 19355. Review of applications will begin on October 15, 2007 and will continue until position is filled.

Penn State is committed to affirmative action, equal opportunity and the diversity of its workforce.

PENN STATE Making Life Better

FACULTY POSITION

School of Electrical & Electronic Engineering

Yonsei University, Seoul, Korea



The School of Electrical & Electronic Engineering of Yonsei University invites applications of outstanding candidates for both tenure track and non-tenure track international faculty positions in the following fields: communication & networking systems, signal processing, medical engineering, computers, VLSI & SoC, control & electrical energy, electrical materials, semiconductor, superconductivity applications, and microwave & optical wave. Yonsei University has the longest tradition and is acknowledged as one of the best universities in Korea, having over 25,000 students. The main campus is located at the center of Seoul and has additional campuses, including a new campus being constructed at the Incheon Free Economic Zone.

Please visit <http://www.yonsei.ac.kr/eng/> and <http://ee.yonsei.ac.kr/> for more information on the university and school.

Successful applicants must have a doctoral degree in electrical engineering, computer engineering, or a related discipline, and a commitment to excellence in teaching at both the undergraduate and graduate levels. In addition, the international faculty positions require for all educational degrees to be completed from institutes outside of the Republic of Korea (ROK) and the applicant must not be a ROK citizen.

Review of applications will commence in September of 2007 and continue until all positions are filled. Applications should include, in a single PDF file in this order: (a) cover letter, (b) statement of research objectives, (c) probable instructing lectures, (d) curriculum vitae, and (e) list of publications. In addition, two letters of recommendation should be sent separately to the address below. Application material should be submitted by E-mail to:

Prof. Young Joong Yoon, Ph.D., Chairman,
School of Electrical & Electronic Engineering
Yonsei University
134 Shinchon-Dong, Seodaemun-Gu,
Seoul, 120-749, Republic of Korea
E-mail: yjyoon@yonsei.ac.kr

The Department of Electrical and Computer Engineering at Illinois Institute of Technology invites applications for tenure-track and tenured faculty positions in computer engineering, power engineering, electronics, and medical image processing. Applicants should visit www.ece.iit.edu/about/positions.htm for further information on faculty positions. IIT is an equal opportunity/affirmative action employer.

The Departments of Mechanical Engineering at Columbia University in the city of New York: are seeking a Postdoctoral fellow/Research Engineer to work on a NIH-funded project. The successful candidate must meet the following requirements: An earned Ph.D. in mechanical engineering or Electrical Engineering is required, with proven experience in mechanical design, C++ programming, robotics/Automation, computer vision, and software & hardware integration under both Windows and Linux RTAI. Experience in medical fields is desirable. Strong communication skills and team management. Contact Prof. Nabil Simaan (ns2236@columbia.edu) or Lawrence Yao (YLYI@columbia.edu). For more detail see our web site: <http://me.columbia.edu/>. Columbia University is an equal opportunity/affirmative action employer; minorities and women are encouraged to apply.

Seattle University: The Department of Electrical and Computer Engineering seeks to fill a position at the Assistant Professor level. A complete job announcement can be found at www.seattleu.edu/scieng/ece/.

State University of New York at Binghamton, Department of Electrical and Computer Engineering: invites applications for one or more tenured or tenure-track positions, at the assistant, associate, or full professor level. Highest priority will be given to candidates with expertise in microelectronics, particularly in analog and mixed-signal design, flexible electronics, organic electronics, new device technologies, nano-scale devices and/or package performance analysis. Exceptionally well-qualified applicants in other areas of electrical and computer engineering will also be considered. Qualifications include an earned Ph.D. in electrical engineering or related field as appropriate to the position, excellent communication skills and a strong commitment to teaching and research. Successful candidates are expected to establish and maintain an active research program and teach at the undergraduate and graduate levels. Detailed information on the department may be viewed at <http://www.ece.binghamton.edu>. Applicants should apply online to <http://binghamton.interviewexchange.com>. Binghamton University is an equal opportunity/affirmative action employer.

Indiana University-Purdue University, Fort Wayne Department of Engineering: invites applications for a tenure-track appointment in Electrical Engineering at the Assistant Professor level for Fall 2008. Applicants

in the following areas are particularly desired: electro-magnetics, electromechanical systems, MEMS/micro-electronics devices, and power electronics. For complete information and requirements visit <http://www.engr.ipfw.edu>. Applications will be accepted until the position is filled. IPFW is an Equal Opportunity/Equal Access/Affirmative Action University.

The Department of Electrical and Computer Engineering at California State University Fresno: anticipates one or more faculty openings for August 2008. Please visit www.csufresno.edu/ece for details. CSU Fresno is an Equal Opportunity Employer.

Solutions Engineers for e-commerce company: Requires MS Comp Sci & relevant experience. Send resume to Provide Commerce, Inc. 5005 Wateridge

Vista Dr., San Diego, CA 92121 or email to jserrano@proflowers.com.

University of the Pacific, Stockton, CA, Department of Electrical & Computer Engineering: invites applications for two tenure track positions, one in computer engineering & one in electrical engineering. For further details, please visit <http://www1.pacific.edu/eng/search>. Members of under represented groups are encouraged to apply. EEO/AA

Electrical and Computer Engineering Department, Baylor University: Baylor is seeking candidates from all areas of electrical and computer engineering for a tenure-track position at the assistant/associate professor level. The successful candidate will have an active Christian faith, an earned doctorate,



ASSISTANT PROFESSOR POSITIONS

Center for High Technology Materials - CHTM

The University of New Mexico
Albuquerque, New Mexico

The Center for High Technology Materials (CHTM) invites applications for 2 faculty appointments at the Assistant Professor level in a status leading to a tenure decision within the department of Electrical and Computer Engineering of the University of New Mexico. Exceptional candidates at the Associate or Full Professor level may be considered for hire with tenure.

Candidates with research interests in the following three areas or closely related area will be considered: 1) nanotechnology including: nanophotonics, the nano/bio interface, nanoelectronics, nanofluidics, or biosensors, 2) electronic devices for renewable energy, and 3) experimental quantum information. The preferred candidates will develop research programs applying CHTM's extensive experimental nanotechnology facilities. Minimum qualifications include a Ph.D. by the appointment date in engineering, physical sciences, or a related discipline. Salary and rank will be commensurate with the applicant's qualifications and experience.

Junior candidates should demonstrate the potential to establish a high-quality research program and to become an effective teacher and mentor.

Senior candidates should demonstrate an outstanding record of research excellence and relevant leadership, a commitment to teaching at the undergraduate and graduate level, and team building in a collaborative environment. University-level teaching experience is desirable.

CHTM is an internationally recognized research center with 30 faculty emphasizing interdisciplinary academic and research programs with an annual budget of \$8M. The ECE department has 32 tenure-track faculty and 24 research faculty. Current strengths of CHTM are in optoelectronic devices and photonics, biophotonics, microelectronics, nanoscale lithography, semiconductor crystal growth and characterization, and nanofabrication. III-V and III-N epitaxial growth, lithographic, cleanroom and fiber draw tower facilities are maintained. CHTM is a node on the NSF-funded National Nanotechnology Infrastructure Network (NNIN).

Applicants must send a signed letter stating the candidate's research and academic visions, a comprehensive resume, and the names and contact information of four references to the following address.

Professor Luke F. Lester, Search Committee Chair
Center for High Technology Materials, MSC 04-2710
University of New Mexico
1313 Goddard SE
Albuquerque, New Mexico 87106-4343

Alternatively, electronic applications are welcome at: search@chtm.unm.edu followed by a signed letter.

For best consideration, application materials must be received by November 15, 2007. The positions will remain open until filled.

Further background information is available at the www.chtm.unm.edu and <http://www.unm.edu/~ocounm/facpost.html> websites.

The University of New Mexico, a Carnegie Doctoral/Research Intensive university, is an Equal Opportunity/Affirmative Action Employer and Educator.

Are You Ready to Find Your Next Job?

The IEEE Job Site can help you find out what you're worth and increase your chance of finding your next job.

Visit the IEEE Job Site Today!
www.ieee.org/jobs



excellent English communication skills, demonstrated research achievement with potential to acquire external funding, and a commitment to teaching excellence and professional activities. Responsibilities will include teaching, research, student advising, and professional service. Baylor offers ABET/EAC-accredited B.S. programs in Electrical and Computer Engineering, Mechanical Engineering, and Engineering. The University is in mid-course to achieve a 10-year vision called Baylor 2012 which will strengthen its academic and Christian character. As part of that effort, the ECE department has established new master's programs (Master of Science in Electrical and Computer Engineering, Master of Science in Biomedical Engineering, Master of Engineering, joint Master of Engineering/Master of Business

Administration), with accompanying growth in its faculty, student body and facilities. Hallmarks of Baylor engineering include a commitment to engineering education in a supportive Christian environment, faculty collegiality, small class sizes, a near-100% pass rate on the FE examination, and a high U.S. News and World Report peer-group ranking. The successful candidate will contribute to the department's progress toward increased research activity and the development of a Ph.D. program while simultaneously improving the current state of teaching excellence. Baylor University is a selective, private institution affiliated with the Baptist General Convention of Texas. Chartered by the Republic of Texas in 1845, Baylor is one of the oldest universities in Texas, has an enrollment of 13,000 students, and is a member of the Big XII

Conference. The Baylor campus is located in Waco along Interstate 35, a major route for international commerce. The community offers an array of educational, cultural, recreational, and residential opportunities and is within easy driving distance of most of the major cities and universities in Texas. Applications will be accepted until the position is filled. To ensure full consideration, however, applications should be received by Jan. 7, 2008. Applications must include: 1) complete current vita, 2) statement of teaching and research interests, 3) statement of Christian faith and service, and 4) the names and contact information for at least three professional references. Additional information is available at <http://www.ecs.baylor.edu>. Send materials to Dr. Don Farris, Baylor University, One Bear Place #97356, Waco, TX 76798-7356, or by email to Don_Farris@baylor.edu. An Affirmative Action/Equal Employment Opportunity employer, Baylor encourages minorities, women, veterans and persons with disabilities to apply.

Apply your technical expertise at the cutting edge of technology.

Conceptualize. Synthesize. Actualize.

Problem solving is a group activity at MIT Lincoln Laboratory. Our technical experts work in cross-disciplinary collaboration to apply rigorous research to complex problems of national interest. Then they pool their discoveries, painstakingly put them to the test and develop not just a theoretical solution to the problem, but a real-world, working prototype.

Elevated security clearances will be especially desirable for the following positions:

ISR Staff

- Remote sensing, signature and noise phenomenology
- Development of advanced signal processing algorithms

Mission Assurance Hardware Engineer

- Support complex space and missile defense projects
- Establish critical quality and engineering processes

As an Equal Opportunity Employer, we are committed to realizing our vision of diversity and inclusion in every aspect of our enterprise. Due to the unique nature of our work, we require U.S. Citizenship.

www.LL.MIT.EDU

Analog RF IC Design Engineers

- Prototype radar and comm systems
- Mixed signal device design
- X, K and W Band

Cryptology Systems Engineers

- Investigate future solutions
- Design and develop prototype systems
- Examine systems performance

To apply: Online resume submission can be accomplished via <http://www.ll.mit.edu> (preferred). Email resume submission can be accomplished via gentes@ll.mit.edu

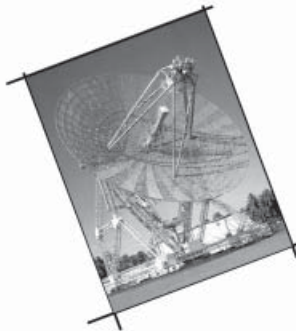

LINCOLN LABORATORY
MASSACHUSETTS INSTITUTE OF TECHNOLOGY

The Department of Electrical and Computer Engineering, in the faculty of Engineering and Architecture (FEA), at the American University of Beirut (AUB) in Beirut, Lebanon: invites outstanding candidates to apply for positions at the rank of Assistant Professor, starting September, 2008. Applicants should possess a Ph.D. degree in Electrical Engineering, Computer Engineering, Computer Science, or a closely related field. Applicants should have experience in performing research and teaching, in one of the following areas; computer architecture and parallel processing systems, applied electromagnetics and radio-frequency circuits and systems, software engineering, industrial and power electronics. Applicants for visiting positions will be considered. Applications must include a letter of interest, research, teaching, and service statements, complete curriculum vitae, and the names, e-mails, and addresses of at least three professional references. The complete application should be received by December 14, 2007, and must be addressed to the Dean of Faculty for Engineering and Architecture, American University of Beirut, P. O. Box: 11-0236, Riad El Solh, Beirut 1107 2020, Lebanon. An electronic copy must also be sent by email to fea@aub.edu.lb. The American University of Beirut is an Affirmative Action, Equal Opportunity Employer.

University of Waterloo: The Department of Electrical and Computer Engineering invites applications for faculty positions in most areas of computer engineering, software engineering, and nanotechnology engineering, and in VLSI/circuits, information security, photonics, MEMS/control/mechatronics, signal/image processing, and quantum computing. Please visit <https://eceadmin.uwaterloo.ca/DACA> for more information and to apply online.

IEEE Insurance Programs



Protect Your Future.

Learn More Now.

www.ieeeinsurance.com



Postdoctoral positions in the Office of Electronic Miniaturization at the University of Alaska, Fairbanks are available in applied physics and technology development for candidates with a Ph.D. in physics, chemistry, material sciences, electrical engineering, mechanical engineering, metallurgy, or related disciplines. We are seeking candidates who are interested in leveraging educational background and research experience to address advanced technology development projects in electronic miniaturization, nanotechnology, sensors, R&D on novel materials, devices, and systems incorporating the latest in science and engineering. To view and apply for positions within Department "F-DPP Office of Electronic Miniaturization" please visit www.uakjobs.com and send a courtesy copy of resume and supporting materials to Professor Pramod C. Karulkar at karulkar@ieee.org. Person(s) hired by the University of Alaska Fairbanks must comply with the provisions of the Federal Immigration Reporting and control Act of 1986 and must possess a valid social security card. All Nonresident Aliens must provide proof of eligibility to work. The University of Alaska is an equal employment opportunity/affirmative action employer and educational institution that offers a unique working environment with outstanding benefits.



FACULTY POSITIONS IN RENEWABLE ENERGY,
COMMUNICATIONS, AND OPTICAL NETWORKS

DEPARTMENT OF ELECTRICAL AND COMPUTER ENGINEERING McGill University

THE DEPARTMENT OF ELECTRICAL AND COMPUTER ENGINEERING AT MCGILL UNIVERSITY, one of the top ranked departments in North America, invites applications for tenure track positions at all ranks. Successful candidates will play leading roles in maintaining the Department's international reputation of excellence in research and teaching.

We are particularly interested in the following areas: a) renewable energy systems, including alternative energy sources, energy production systems and power electronics, and distribution systems with distributed energy resources; b) broadband access communications, including dynamic resource allocation, MIMO channel and performance modeling, dynamic spectrum management, learning applied to performance and resource management and; c) optical networks including 100 Gb/s transport systems, high bit rate passive optical networks, and enabling technologies.

The Department has strong research activities in biomedical engineering, electronic materials and devices, intelligent systems, microelectronics and computer systems, nanotechnology, photonic devices and systems, power engineering, software analysis and design, systems and controls, and communications and signal processing. Excellent candidates in these areas will also be considered.

Candidates must have a Ph.D., preferably with a first degree in electrical or computer engineering, and a strong commitment to excellence in research and teaching. Evidence of outstanding research achievements, or research potential, is indispensable.

McGill University is located in Montreal, a vibrant, exciting cosmopolitan city in the Province of Quebec. A freethinking, bilingual population with a unique blend of European and North American cultures provides a quality of life without equal. Qualified applicants are invited to submit a resume together with names and addresses of three references and a two page statement outlining research and teaching goals to:

**Professor David V. Plant, Chair
Department of Electrical and Computer Engineering**

3480 University Street, Room 633
Montreal, Quebec, Canada H3A 2A7
Fax.: 514-398-4470 or by email to chair.ece@mcgill.ca

Applications will be reviewed starting November 1, 2007 until the positions are filled. Following Canadian immigration requirements, priority will be given to citizens and permanent residents of Canada. McGill University is committed to employment equity.



The Applied Communications and Information Networking (ACIN) program

at Drexel University (Camden, NJ and Philadelphia, PA) is seeking U.S. citizen post-doctoral and research associate candidates in one or more of the following areas: *communication systems, networking, antenna design, intelligent systems, and software engineering.*

Applicants with a PhD are preferred, but opportunities also exist for individuals with M.S. degrees and significant industrial experience. Duties include research, technical report/proposal writing, and student mentoring. Questions and applications may be sent to: postdoc@ece.drexel.edu



The EE Dept. at the University of South Carolina

seeks up to three tenure-track positions to begin in the Fall 2008. The areas of interest include photo-voltaics and other energy conversion systems, RF circuits, multifunctional and wide bandgap electronics, computational nano- and micro-electronics and bio-medical electronics. PhD in EE or closely related field is required prior to appointment.

See <http://www.engr.sc.edu/jobs/ee.html> for details. The USC is EO/AA employer.



Dhirubhai Ambani
Institute of Information and
Communication Technology
DA-IICT
Gandhinagar, Gujarat, India.

Faculty Positions

Dhirubhai Ambani Institute of Information and Communication Technology (DA-IICT) is spread over a 50 acre campus near Ahmedabad. It invites applications for faculty positions in all areas of **Computer Science, Electronics and Communication, and Information Technology**. Candidates must have a doctorate in a relevant discipline. Faculty are actively engaged in research and publication, alongside teaching three courses per year. We offer attractive compensation packages and excellent research and infrastructural facilities. For more information, please visit: www.daiict.ac.in.

To apply, please submit a CV, a publication list, teaching and research statements, and the names of three references (with contact information) electronically to search@daiict.ac.in. The deadline for applications is December 15, 2007.

Stay Current

Attend an IEEE
Conference.

Learn.
Meet.
Present.
Publish.
Lead.

www.ieee.org/conferences

TENURE-TRACK, ASSISTANT PROFESSOR

Texas A&M University

Texas A&M University is seeking an assistant professor for the Electronics and Telecommunications Engineering Technology (EET/TET) Programs within the Engineering Technology and Industrial Distribution (ETID) Department for fall 2008. ETID is one of 12 departments in the Dwight Look College of Engineering. The EET and TET Programs are accredited by the Technology Accreditation Commission of ABET. There are approximately 150 students and nine permanent faculty members assigned to the programs.

For a detailed job description and how to apply, please visit <http://etidweb.tamu.edu/>

Department of Health and Human Services, National Institutes of Health Medical Informatics Fellowships

The Lister Hill National Center for Biomedical Communication (LHNCBC) at the National Library of Medicine, a research component of the National Institutes of Health (NIH) seeks postdoctoral fellows as well as graduate and medical students, who are interested in collaborative research within a variety of biomedical informatics areas, including the capture, processing and analysis of clinical data for care and research applications, biomedical and document image analysis and development of health informatics resources.

LHNCBC's research activities include basic and applied research in fields such as: tools and standards for facilitating electronic medical records development, natural language processing for understanding medical text and improving information retrieval, medical knowledge representation, text mining, multimedia database design, interactive publications, machine learning techniques and all aspects of image processing research. LHNCBC has a tradition of advancing health information systems and its world class research staff is involved in activities that define and support the research infrastructure for next generation medical information systems.

Postdoctoral candidates should have a Ph.D., MD/OD/DDS or equivalent degree in medical informatics, information science, computer science, engineering, applied mathematics, or related disciplines. Candidates should have research experience in these areas. Medical student rotation programs are available as well as programs for graduate students. Post doctoral fellowships are in residence at LHNCBC in Bethesda, MD for one year with the possibility of renewal. Time in residence is variable for other awards, including visiting scholars, visiting faculty and graduate student candidates. Stipends are commensurate with research experience and education. The annual application deadlines are: January 15, April 15 and October 15. However, applications also are considered year round under special circumstances. For additional information and instructions to submit an application, please see our website: <http://lhncbc.nlm.nih.gov>. The HHS and NIH are equal opportunity employers.

Give the gift that *matters*.
Give the gift of knowledge.

Contribute to the following IEEE funds through your dues renewal:

- IEEE Foundation General Fund
- IEEE History Center Fund
- IEEE Life Members Fund
- IEEE-USA Fund
- IEEE General Fund
- IEEE Canadian Foundation
- IEEE Region 8 Fund
(Europe, Middle East, Africa)
- IEEE Region 9 Fund
(Latin America)

www.ieeefoundation.org

◆ IEEE FOUNDATION



IEEE INFORMATION

IEEE BOARD OF DIRECTORS

PRESIDENT & CEO Leah H. Jamieson
Phone: +1 732 562 3928 Fax: +1 732 465 6444
E-mail: president@ieee.org

PRESIDENT-ELECT Lewis M. Terman
TREASURER David G. Green
SECRETARY Celia L. Desmond
PAST PRESIDENT Michael R. Lightner

VICE PRESIDENTS Moshe Kam, Educational Activities;
John Baillieul, Publication Services & Products; Pedro A. Ray, Regional Activities;
George W. Arnold, President, Standards Association; Peter W. Staacker, Technical Activities; John W. Meredith, President, IEEE-USA

DIVISION DIRECTORS

Steven J. Hillenius (I); Thomas G. Habetler (II);
Mark J. Karol (III); Edward Della Torre (IV);
Oscar N. Garcia (V); Irving Engelson (VI);
William O. Kennedy (VII); Thomas W. Williams (VIII);
Richard V. Cox (IX); William A. Gruver (X)

REGION DIRECTORS

Barry L. Shoop (I); John C. Dentler (2); George F. McClure (3); Robert J. Dawson (4);
Robert A. Scollis (5); Loretta J. Arellano (6); Robert A. Hanna (7);
Jean-Gabriel Remy (8); Luiz A. Pilotto (9); Janina Mazierska (10)

DIRECTORS EMERITUS

Eric Herz, Theodore W. Hissey

IEEE STAFF

Jeffrey W. Raynes, CAE, Executive Director & COO
+1 732 562 5400, jraynes@ieee.org
Betsy Davis, SPHR, Human Resources
+1 732 465 6434, b.davis@ieee.org
Anthony Durniak, Publications
+1 732 562 3998, a.durniak@ieee.org
Sally Erickson, Chief Information Officer
+1 732 562 5345, s.erickson@ieee.org
Douglas Gorham, Educational Activities
+1 732 562 5483, d.gorham@ieee.org
Judith Gorman, Standards Activities
+1 732 562 3820, j.gorman@ieee.org

Cecelia Jankowski, Regional Activities
+1 732 562 5504, c.jankowski@ieee.org
Matthew Loeb, CAE, Corporate Strategy & Communications
+1 732 562 5320, m.loeb@ieee.org
Richard D. Schwartz, Business Administration
+1 732 562 5311, r.schwartz@ieee.org
Mary Ward-Callan, Technical Activities
+1 732 562 3850, m.ward-callan@ieee.org
Chris Brantley, Managing Director, IEEE-USA
+1 202 785 0017, c.brantley@ieee.org

IEEE PUBLICATION SERVICES & PRODUCTS BOARD

John Baillieul, Chair; Tayfun Akgul, Duncan C. Baker, John T. Barr IV, Mohamed E. El-Hawary, Gerald L. Englel, Gerard H. Gaynor, Roger A. Grice, Marion O. Hagler, Jons Hannemann, Donald N. Hoirman, Evelyn H. Hirt, Hirohisa Kawamoto, Phillip A. Laplante, Mary Y. Lanzerotti, Michael R. Lightner, George F. McClure, Adrian V. Pais, Roger D. Pollard, Saifur Rahman, Suzanne M. Rivoire, Jon G. Rokne, W. Ross Stone, James M. Tien, Robert J. Trew, Stephen Yurkovich, Amir I. Zaghloul

EDITORIAL CORRESPONDENCE

IEEE Spectrum, 3 Park Avenue, 17th Floor, New York, NY 10016 Attn: Editorial Dept.
Responsibility for the substance of articles rests upon the authors, not the IEEE or its members. Articles published do not represent official positions of the IEEE. Letters to the editor may be excerpted for publication.

REPRINT PERMISSION Libraries: Articles may be photocopied for private use of patrons. A per-copy fee must be paid to the Copyright Clearance Center, 29 Congress St., Salem, MA 01970. For other copying or republication, contact: Business Manager, IEEE Spectrum.

ADVERTISING CORRESPONDENCE

IEEE Spectrum, 3 Park Avenue, 17th Floor, New York, NY 10016, Attention: Advertising Department, +1 212 419 7760. The publisher reserves the right to reject any advertising.

COPYRIGHTS AND TRADEMARKS

IEEE Spectrum is a registered trademark owned by The Institute of Electrical and Electronics Engineers Inc. Careers, EE's Tools & Toys, EV Watch, Innovations, Newslog, Progress, Reflections, Software reviews, Speakout, Spectral Lines, and Technically Speaking are trademarks of the IEEE.

Celebrating
the Vitality
of Technology

Proceedings OF THE IEEE

Examining new ideas and innovative technologies to keep you up to date with today's most important developments.

Enrich your career and broaden your horizons. Subscribe today!

Call: +1 800 678 4333
or +1 732 981 0060
Fax: +1 732 981 9667
Email: customer-service@ieee.org
www.ieee.org/proceedings



Earn Professional Development Credit Right at Your Desktop

IEEE Expert Now brings you quick 1-hour interactive online courses based on peer-reviewed IEEE materials. Each course has been developed with highly engaging instructional design to enhance the learning experience.

- Increase your competitive advantage within your organization
- Learn about emerging technologies and cutting-edge trends
- Earn Continuing Education Units with content developed by leading experts

► **SPECIAL IEEE MEMBER PRICE**

ONLY \$69.95 PER 1-HOUR COURSE!

www.ieee.org/expertnowieee



Your Company Needs More Professionals Just Like You.



When your company wants to fill an important position, they should look for an important candidate - a fellow IEEE member. Refer your Human Resources colleague to the IEEE Job Site and they'll find the best potential employees in the business.

Find the right candidate - right now!
www.ieee.org/jobs



www.spectrum.ieee.org



SPECTRUM CAREER ACCELERATOR FORUM AUTUMN 2007

Career Security for Technology Professionals

Live Event 11 October 2007

**Available On Demand from
11 October - 10 January 2008**

The IEEE Career Accelerator Forum will be your opportunity to gain insight and advice on advancing your degree, getting ahead in your field, landing your dream job and even changing your career. This interactive event will feature panelists in the fields of Medical Electronics, Computer Security and MBA Education, covering these topics:

Medical Electronics: What and where are the opportunities for EEs in medical systems design?

Continuing Education: The fast track to management – what program would work for you?

Computer Security: Learn what opportunities are available and what organizations are looking for in this fast-growing career sector.

Sign up today!
www.spectrum.ieee.org/caf



TECHNICALLY SPEAKING

By Paul McFedries

All A-Twitter

The blog search engine Technorati now tracks nearly 100 million blogs, with nearly 200 000 new ones added every day. (As the Technorati tagline has it: some of them *have* to be good.) Folks from all walks of life use blogs to opine to the world, and it's a rare day when some celebrity doesn't start a **celeblog**. But the dirty secret is the massive number of abandoned blogs. The market research firm Gartner, in Stamford, Conn., recently put the number at more than 200 million. Clearly most people who start a blog soon give it up for dead.

Why do so many blogs go belly-up? Probably because blogging is *hard*. Unless you love to write, churning out even remotely interesting mini-essays every day of the week is a tough slog, particularly when you're not even sure anyone outside of your immediate family is actually reading your musings. Perhaps this explains the recent explosion of interest in **microblogging**, posting short thoughts and ideas to a personal blog, particularly by using instant messaging software or a mobile phone. Jaiku (<http://jaiku.com>) lets you create a **miniblog** to which you post short messages—called **jaikus**—either via its site or by texting the messages through your mobile phone. Fotolog.com enables members to exchange short messages about posted photos.

But the major buzz in microblogging centers around Twitter (<http://twitter.com>) a site that combines **social networking** and microblogging. It periodically asks members a simple question: "What are you doing?" Members respond, or **twitter**—via e-mail, instant messaging, short message service (SMS), third-party programs, or the Twitter site itself—with text-based posts no more than 140 characters long. (When Twitter recently won an award, its representative's acceptance speech was apropos: "We'd like to thank you in 140 characters or less. And we just did!") This is why services such as Twitter and the similar Dodgeball.com are known as **notification tools** or **quick-ping media**.

What happens to all those posts? They get displayed on the user's Twitter home page, of course—that's the microblogging part—but they also get sent out to the user's circle of **Twitter friends**. These friends can receive the updates via e-mail, IM, SMS, or an RSS feed. Because of this, Twitter-like sites are also known as **constant-contact media**.



The goal of all this **twittering** seems to be to enhance one's cyberspace **presence**, an elusive concept that seems to refer to being "out there" (wherever "there" is) as much as possible. Peel back the layers of a typical Twitter user and you'll probably find that he or she also maintains a regular blog, a Facebook or MySpace account, a Second Life avatar, and so on. The dream is to achieve a sort of **virtual omnipresence**. Such people are said to be **ultraconnected**, although sometimes it's possible to be *too* connected. For example, if someone twitters that a particularly interesting event is occurring at a nearby location, the site can become overwhelmed by the unruly **Twittermob** that materializes.

Not that the entire world is in love with Twitter. Most people just don't see the point, and others dismiss it as a massive **time-suck**. (Almost everyone who gets into Twitter calls it "addictive," which may explain why there are so many **Twitterholics** out there.) For some people, however, Twitter bemusement has turned into outright **Twitter hate**. The biggest complaint is the unremitting triviality of most people's updates, particularly **dinner Twittering**, posting updates about what you are making or eating for dinner (or lunch or breakfast). One wag described Twitter as "the 'Seinfeld' of the Internet—a Web site about nothing." Other users complain about **Twitter storms** or **Twitterrhea**, update deluges consisting of dozens of messages per day from people who can't seem to stop themselves from posting.

Others deride Twitter and its ilk as **hipster narcissism**, a charge they say is confirmed by Twitter users' insistence on creating their own Twitter-based lingo. For example, a Twitter update isn't a post, it's a **tweet** (and posting is called **tweeting**); people who sign up with Twitter aren't called members or users but **twitterers** or, inevitably, the **twitterati**; the nonfriends who read a person's tweets are called **followers** (some of these folks probably deserve a less euphemistic name: *stalkers*); and the subset of cyberspace that consists of Twitter and its tweets, twitterers, and followers is called the **twitosphere**. Hmm. They might want to rethink that last one. ■

PAUL MCFEDRIES is a technical and language writer with more than 40 books to his credit. He also runs Word Spy, a Web site and mailing list that tracks new words and phrases (<http://www.wordspy.com>).

GREG MABLY

3 million documents
15 leaders in science & technology research
150 years of content
one gateway to it all

scitopia.org

Search scitopia.org to find quality content from leaders in science and technology research. Scitopia.org generates relevant and focused results – with no Internet noise. From peer-reviewed journal articles and technical conference papers to patents and more, scitopia.org is a researchers' heaven on earth.

Scitopia.org was founded by: Acoustical Society of America • American Geophysical Union • American Institute of Physics • American Physical Society • American Society of Civil Engineers • American Society of Mechanical Engineers • American Vacuum Society • ECS • IEEE • Institute of Aeronautics and Astronautics • Institute of Physics Publishing • Optical Society of America • Society of Automotive Engineers • Society for Industrial and Applied Mathematics • SPIE

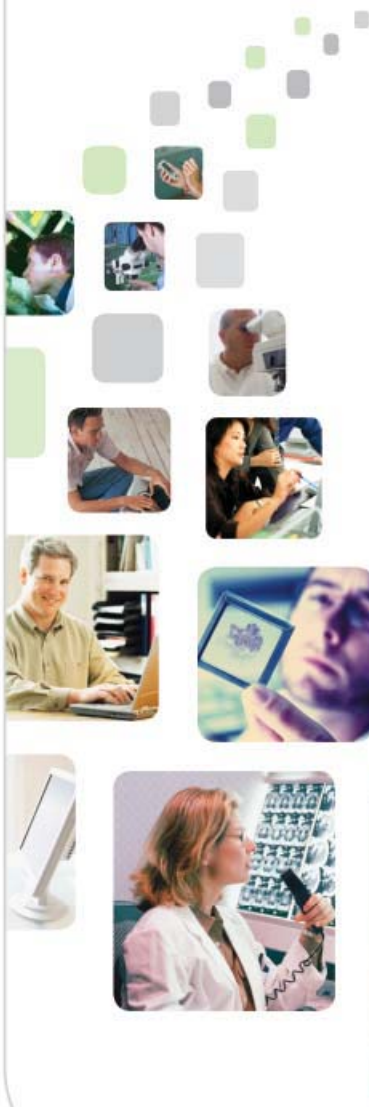

scitopia.org

Integrating Trusted Science + Technology Research



It helps Whirlpool make the world a cleaner and greener place.



Whirlpool® Duet® washer and dryer

Sometimes conserving can be made easy. To create innovative washers and dryers that make saving water and energy simple, Whirlpool looks to Freescale. The industry-leading programming speed and powerful design aids of Freescale microcontrollers help create sophisticated electronic systems that conveniently control resource usage, while getting our clothes impressively clean. Just one of the ways Freescale and Whirlpool make a load of laundry less of a load on the earth. freescale.com/smarter



Freescale™ and the Freescale logo are trademarks of Freescale Semiconductor, Inc. All other product or service names are the property of their respective owners. ©Freescale Semiconductor, Inc. 2007.